

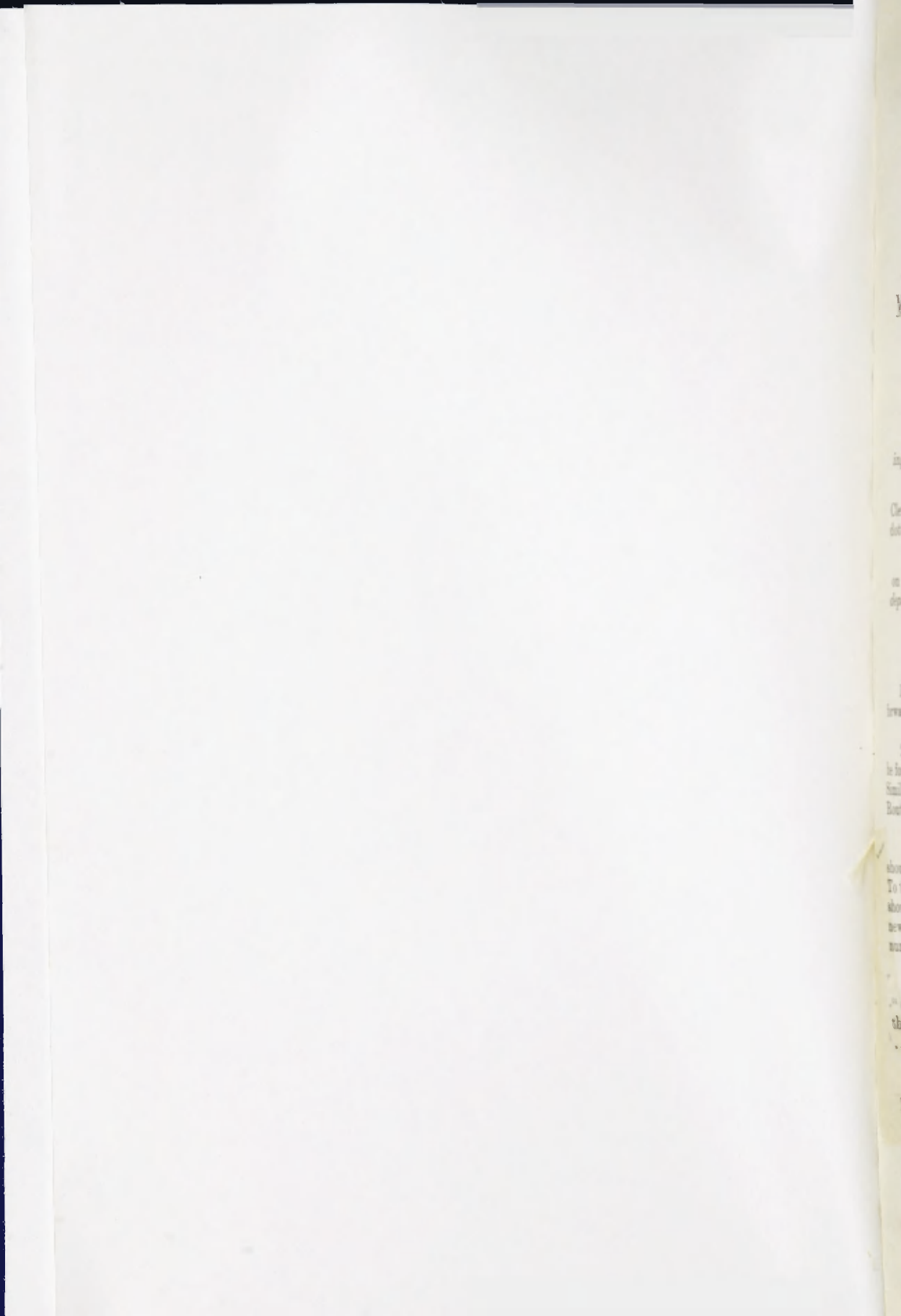



KEF.
HE
6517
C253
C36
1909



A
B
C
D
E
F
G
H
I
J
K
L
M
N
O
P
Q
R
S
T
U
V

DISTRIBUTION LIST

FOR

MANITOBA, SASKATCHEWAN AND ALBERTA PROVINCES

CONTAINING

1. The names of the Post Offices alphabetically arranged ;
2. The names of the Postal Car Routes, Sections of Postal Car Routes or Distributing Offices through which matter for the several offices should pass ;
3. The names of the Offices to which the matter is forwarded by the Railway Mail Clerks or Distributing Offices when not mailed direct. (Direct Mails are indicated by dotted lines).
4. The names of the Mail Routes by which the offices are served when not situated on a line of Railway. When an Office is served by two or more routes the hours of departure from the several terminal points are given.

INSTRUCTIONS

1. Matter for any Office which is supplied by more than one Route should be forwarded by the one by which it will most speedily reach its destination.
2. When any doubt exists as to the proper Railway route by which matter should be forwarded, application should be made to the Superintendent, Railway Mail Service. Similar information should be obtained from the Post Office Inspector regarding Mail Routes off the line of Railway.
3. Offices newly established, and Offices to which new names have been given, should be written in ink at the end of the List of Offices having the same initial letter. To the entries under each letter should be prefixed consecutive numbers, which numbers should be neatly inserted in their places in the General List, in which the names of the new Offices or the new names of the old Offices should, in proper order, appear. The numbering should be from one upwards in each letter.
4. In case of change of name, the old name should be erased from the list and "*changed to* " (the new name) written opposite to the erasure. Opposite the entry of the new name should be written "*formerly* " (the old name).
5. It is the duty of Superintendents of Railway Mail Service and Postmasters *personally* to see that the Distribution Books furnished to each Clerk under their supervision are corrected by the Lists issued from the Post Office Department and the Office of the Controller R.M.S. at Ottawa.

SCHEDULE showing names of Railways from which Post Offices in Manitoba, Saskatchewan and Alberta are served, &c.

NAME OF RAILWAY.	TERMINAL POINTS BETWEEN WHICH POSTAL CARS RUN.	ABBREVIATIONS IN DISTRIBUTION LIST.

A
B
C
D
E
F
G
H
I
J
K
L
M
N
O
P
Q
R
St
S
T
U
V
W
Y

MANITOBA, SASKATCHEWAN AND ALBERTA DISTRIBUTION LIST.—*Con.*

SCHEDULE showing names of Railways from which Post Offices in Manitoba, Saskatchewan and Alberta are served; the terminal points of the several Postal Car routes, or sections of Postal Car routes on these Railways, and the abbreviations by which these terminal points are designated in the following Distribution List; (The names of Railway Post Offices are given in all cases from East to West and from South to North).

NAME OF RAILWAY.	TERMINAL POINTS BETWEEN WHICH POSTAL CARS RUN.		ABBREVIATIONS IN DISTRIBUTION LIST
Canadian Pacific Railway	Boundary Line . . .	Winnipeg	B. L. & W.
do	Calgary	Edmonton	C. & E.
do	Calgary	Vancouver	C. & V.
do	Fort William . . .	Winnipeg	Ft W. & W.
do	Gretna	Winnipeg	G. & W.
do	Hardisty	Wetaskiwin	H. & W.
do	Kirkella	Saskatoon	K. & S.
do	MacLeod	Calgary	Mac. & Cal.
do	Medicine Hat . . .	Nelson	M. H. & N.
do	Moose Jaw	Calgary	M. J. & C.
do	Moose Jaw	Outlook	M. J. & O.
do	North Portal	Moose Jaw	N. P. & M. J.
do	Reston	Wolseley	R. & W.
do	Souris	Estevan	S. & E.
do	Souris	Regina	S. & R.
do	Stettler	Lacombe	S. & L.
do	Winnipeg	Moose Jaw	W. & M. J.
do	Winnipeg	Napinka	W. & N.
do	Winnipeg	Souris	W. & S.
do	Winnipeg	Yorkton	W. & Y.
<i>do</i>	<i>Saskatoon</i>	<i>Saskatoon</i>	<i>S. & S.</i>

SCHEDULE showing names of Railways from which Post Offices in Manitoba, Saskatchewan and Alberta are served, &c.

NAME OF RAILWAY.	TERMINAL POINTS BETWEEN WHICH POSTAL CARS RUN.	ABBREVIATIONS IN DISTRIBUTION LIST.

SCHEDULE showing names of Railways from which Post Offices in Manitoba, Saskatchewan and Alberta are served, &c.

NAME OF RAILWAY.	TERMINAL POINTS BETWEEN WHICH POSTAL CARS RUN.		ABBREVIATIONS IN DISTRIBUTION LIST.
Canadian Northern Railway..	Emerson.	Winnipeg.	E. & W.
do	Fort Frances.	Winnipeg.	Ft. F. & W.
do	Humboldt.	Edmonton.	H. & E.
do	Regina.	Prince Albert.	R. & P. A.
do	<i>Saskatoon</i> Winnipeg.	<i>Kindersley</i> Humboldt.	<i>Sask & Kind</i> W. & H.
do	Winnipeg.	Prince Albert.	W. & P. A.
do	Winnipeg.	Virden.	W. & V.
Grand Trunk Pacific.	Rivers.	Wainwright.	Riv. & Wain.
do	Wainwright.	Edmonton.	W. & E.
do	Winnipeg.	Rivers.	W. & R.

A
B
C
D
E
F
G
H
I
J
K
L
M
N
O
P
Q
R
St
S
T
U
V
W
Y
Z

OFFICE.	COUNTY	PROV.	DISTRIBUTION.		
Ada		S.	W. & M. J.	Moose Jaw	Pat. Johnson S. 13
Aerme (was Regent)		A.	Calgary	Winnipeg	M. W. S.
Abbott		S.	South & Hard	Macleod	Luzelama F. 11. 30
Airport		S.	M. J. & W.		W. J. to 207
Acadia Valley		A.	S. & L. S.	Kindersley	Shack 7. 7. 00
Abilene		A.	H. & E.	Lanmont	Saddle Lake F. 11. 30
Adair		S.	M. J. & C.	Maple Creek	Channah 7. 11. 30

A
B
C
D
E
F
G
H
I
J
K
L
M
N
O
P
Q
R
St
S
T
U
V
W
Y
Z

MANITOBA, SASKATCHEWAN AND ALBERTA

DISTRIBUTION LIST.

The first column under the head "Distribution" shows the Postal Car Route or Distribution Office through which matter for the several offices should pass. (See Schedule on pages 7 and 8.) The second column under the head "Distribution" shows the office on which the matter is forwarded by the Railway Mail Clerk or Distributing Offices when not mailed direct. The third column shows the frequency and other necessary particulars of the service. The letters S. & W. following the Distribution stand for summer and winter respectively.

OFFICE.	COUNTY	PROV.	DISTRIBUTION.
Aberdeen	Saskatoon	Sask.	{ H. & E. East of Warman
			Dy. trs. 1, 2.
Abernethy	Saltcoats	Sask.	K. & S.
			Dy. trs. 129, 130.
Abigail	Souris	Man.	W. & N.
			Boissevain Sat. 8.30.
Adair	Qu'Appelle	Sask.	R. & W. <i>W. 1.</i>
			Tri-wkly trs. 133, 134.
Adanac	Batt.	Sask.	W. & Y. & Hardo Riv. & Wain. <i>Unity.</i>
			Wed, Sat. 13.00.
Addingham	Por la P.	Man.	W. & Y.
			Westbourne. Fri. 7.00.
Aetna	Med. Hat.	Alta.	M. H. & N.
			Edenbridge. Fr. Cardston, Tu. Sat. 14.00.
Agricola	Victoria	Alta.	C. & E. W. & Ed. <i>Strathcona.</i>
			Tu. Sat 8.00. <i>10.30</i>
Aikenside <i>Ch. to Justice</i>	Brandon	Man.	W. & M. J.
			Douglas Stn. Tu. Fri. 8.30.
Airdrie	Calgary	Alta.	C. & E.
			Dy ex. Sun. trs. 221, 222.
Alameda	Assa	Sask.	S. & E.
			Dy trs. 127, 128.
Albertown	Sask.	Sask.	H. & E.
			Maymont. Luxemburg Sat 12.30
Albion Ridge	Med. Hat.	Alta.	M. H. & N. Mac & Cal. <i>Edenbridge</i>
			Edenbridge. Fr. <i>Edenbridge</i> Coulee, <i>10.30</i> <i>Mon. 10.30 W. & S. 11.</i>
Aldersyde	Macleod	Alta.	Mac & Cal.
			Dy ex Sun. trs. 238, 239, 240.
Aldina	Pr. Albert.	Sask.	R. & P. A.
			Duck Lake. <i>Marathon</i> Mon. Thu. 7.00. <i>W & S.</i> <i>10.30</i>
<i>cloud</i> Aldred	Qu'Appelle	Sask.	N. P. & M. J.
			W. & Y. & Hardo Yellow Grass. <i>Forward S. 13</i> Sat. <i>10.30</i> (<i>Send Cylon</i>)
Alexander	Brandon	Man.	W. & M. J.
			Dy. trs. 5, 6. <i>on Sun trs 3-2</i>

OFFICE.	COUNTY	PROV.	DISTRIBUTION.		
<i>Angusville</i>		<i>M.</i>	<i>W & S.</i>	<i>Neepawa Russell</i>	<i>see T. S. 17 see M W N 18 see M W N 18 see T. S. 17</i>
<i>Ambles</i>		<i>S.</i>	<i>W. & H.</i>	<i>Manitowish</i>	<i>Manitowish S. B.</i>
<i>Altavado</i>		<i>A.</i>	<i>M H & N.</i>	<i>Lethbridge</i>	<i>Warner</i> <i>Jan. 7. 00</i>
<i>Amulet</i>		<i>S.</i>	<i>N. P. M. J.</i>	<i>Weyburn</i>	<i>Fri. 13.</i>
<i>Alaska</i>		<i>S.</i>	<i>Sault & N. W.</i>	<i>Brandon</i>	<i>Fri. 8.</i>
<i>Angle Lake</i>		<i>A.</i>	<i>H. & Ed.</i>	<i>Vermillion</i>	<i>Londonville Th. 11. 15</i>
<i>Anarant</i>		<i>M.</i>	<i>W & S.</i>	<i>Westbourne</i>	<i>Hollywood 9. 13.</i>
<i>Amelia</i>		<i>S.</i>	<i>M J & C.</i>	<i>Quell Lake</i>	<i>Clawson</i> <i>Jan. 3. 7.</i>
<i>Arving</i>		<i>A.</i>	<i>H. & C.</i>	<i>Lamont.</i>	<i>Saddle Lake Fri. 16.</i>
<i>Anglia</i>		<i>S.</i>	<i>S. & K. W.</i>	<i>Zealandia</i>	<i>Oliver Fri. 15.</i>

OFFICE.	COUNTY	PROV.	DISTRIBUTION.	
Alford	Moose Jaw	Sask.	M. J. & O.	Outlook..... Fr. Glenuig Wed. 10.30.
<i>closed</i> Alingly	Pr.-Albert.	Sask.	{ R. & P. A. } { W. & P. A. }	Prince-Albert. Tu. 8.00.
Alix	Red Deer	Alta.	S. & L.	Trs. 227, 228.
Allan	Humboldt	Sask.	Riv. & Wain.	Tri-wkly trs. 1, 2.
Allanlea	Dauphin	Man.	W. & P. A. W. H.	Glenella. Sat. 12.30.
Almasippi	Macdonald	Man.	W. & V.	Graysville... Mon. Fri. 12.00 ^{13.00}
Alpha	Qu'Appelle	Sask.	W. & P. A. ^{W. & M. J.}	Regina ^{Regina} Elkhorn ^{Elkhorn} Tues. 13.00. ^{Montreal} 13.00. ^{13.00.}
Alpine	Dauphin	Man.	W. & P. A.	Swan River { Fr. Dumb. Fr. Sat. ^{13.00}
<i>closed</i> Alston	Assa	Sask.	S. & R.	Arcola Sat. 8.00. <i>Send to warehouse</i>
Altamont	Macdon'd.	Man.	Winnipeg	{ Dy. trs. 5, 6, C.N.R. Miami Section.
Altona	Lisgar	Man.	G. & W.	Dy. ex. Sun. trs. 21, 22.
Alvena	Saskatoon	Sask.	R. & P. A.	Rosthern Mon. 13.00.
Arfleet	Batt	Sask.	H. & E.	Lloydminster { Fr. Hewitt Ldg. Thu. 13.00.
Arisk	Strathcona	Alta.	H. & W. ^{H. & W.}	Hardisty ^{Hardisty} Friday 13.00.
Andrew	Victoria	Alta.	H. & E.	Lamont. Mon. & Thur. 8.00.
Anerley	Moose Jaw	Sask.	M. J. & O.	Outlook... { Fr. Fertile Valley. Wed. Sat. 14.00.
<i>closed</i> Angove	Mack	Sask.	W. & Y.	Fr. Stonoway ^{mailand} Fri. 13.00. <i>Send to warehouse</i>
Angus Ridge	Strathcona	Alta.	C. & E.	Wetaskiwin Mon. Wed. Fri. 13.00
Annaheim	Humboldt	Sask.	W. & H.	St. Regen ^{Myneto} St. Regen ^{St. Regen} Tu. Sat. 14.00.
Antelope	Moose Jaw	Sask.	M. J. & C.	M. W. & F. tr. 1.
Antler	Assa	Sask.	S. & R.	Dy. trs. 9.10.
Arabella	Mack	Sask.	W. & P. A.	Swan River { Fr. Sunny Isle. Wed. 14.00.
Arat	Regina	Sask.	W. & M. J.	Balgonie. Fri. 8.00.
Arawana	Brandon	Man.	W. & M. J.	Elkhorn. Fri. 8.00 ^{14.00}

B
C
D
E
F
G
H
I
J
K
L
M
N
O
P
Q
R
St
S
T
U
V
W
Y
Z

OFFICE.	COUNTY	PROV.	DISTRIBUTION.		
Androssan		A	Wain & Ed		M. W. T. to 41
Asco		S.	Sack & Hand Howe & Gibson	Macklin Howe & Gibson	T. P. S. to 42 Salway to 12
Ardath		S	Sack & Tind	Delisle	Swanson W. 17.
Arborfield		S.	W & T. A.	Tisdale	New Osgoode W. 14.
Arderville		A	M. H & M Mac & Cas	Macleod	Wellsville W & S. 13.00
Arvilla		A.	Edmonton	Independence	W. 13.
Ard Kenneth		S	M J & W.	Elbow	Bernard T. 11. 30
Aran		S	W & T. A.	Swan Tower	M W T. to 72
Ashern		M	Winnipeg	Oak Point	Isanter
Arborg <small>was Rural</small>		M		Teulon H. Maura	M & T to 227 to 25. 8 to 25. 8.
Ashmont		A.	H. E.	Lanmont	Saddle Lake T. 10.
Athas		S	M. J. & C.	Swift Current	Sack. Reg. S. 10. 30

OFFICE.	COUNTY	PROV.	DISTRIBUTION.		
Arbakka	Prov	Man.	Com. - W B. L. & W. R. Fr. & W.	Emerson Domest. City South Jet. Sta.	Vita Fr. Stuarttown, Fri. 12.00. 12.00
Arbury	Humboldt.	Sask.	K. & S.	Cupar	Thur. 10.00.
Arcola	Assa	Sask.	S. & R.		Dy. trs. 9.10.
Arcata	Batt.	Sask.	Save & Hara Riv. & Wain.	Scott Maclelin Coblens	New Robert Fr. 2 Gettysburg Mon. 11.00
Ardal	Selkirk	Man.	Winnipeg	Gimli	Fr. Geyser, Mon. & Fri. 11.30. 5.
Arden	Por la P.	Man.	W. & Y.		Dy. trs. 13, 14.
Arelee	Battleford.	Sask.	Saskatoon & Wain R. & P. A. Riv. & Wain	Saskatoon Asquith	Fr. Eagle Creek, Fri. 12.00.
Argyle	Macd.	Man.	Winnipeg	Hanlan	Mon. Wed. Fri. 11.00. 10.30
Arlington Beach	Humboldt.	Sask.	K. & S.	Govan	Sat. 9.00.
Arnaud	Prov	Man.	B. L. & W.		Dy. ex. Sun. trs. 27, 28.
Arnes	Selkirk	Man.	Winnipeg	Gimli	Mon. & Fri. 8.00.
Arrow River	Marquette.	Man.	W. & M. J.	Brandon	Dy. tr. 153. Br. & Miniota Brch.
Arrowton	do	Man.	do	do	Arrow River, Tues. Fri. 8.00.
Arrowwood	Macleod	Alta.	M. J & Cal	Gleichen	Fr. 13.00.
Arthurvale	Red Deer	Alta.	C. & E.	Innisfail	Wed. Sat. 8.30.
Artland	Battleford.	Sask.	Riv. & Wain		Tri-weekly trains 1, 2.
Asessippi	Marquette.	Man.	W. & Y.	Russell	Tu. Fri. 13.30.
Ashford	Battleford.	Sask.	Save & Hara Riv. & Wain	Maclelin Scott	New Robert Fr. 14 Mon. 8.00.
Ashville	Dauphin	Man.	W. & H.		M.W.F. tr. 1, T.T.S. tr. 2.
Asker	Red Deer	Alta.	C. & E.	Ponoka	Wood Riv. Fri. 13.00.
Asquith	Battleford.	Sask.	{ R. & P. A. Save & Hara Riv. & Wain Com. & Wain	Saskatoon	M. W. & F. 197. (C.B.K. Wilkie Bch.) Tri-weekly trains 1, 2.
Astwood	Mack	Sask.	W. & H.	Canora	Fr. 8.00.
Athabaska Ldg.	Edm.	Alta.	Edmonton		Tu. 8.00.
Atwater	Saltcoats	Sask.	Riv. & Wain		Tri-weekly, trs. 1, 2.
Atwell	Macd.	Man.	Winnipeg	Hanlan	Mon. Fr. 10.30 at Warren Stn.

B
C
D
E
F
G
H
I
J
K
L
M
N
O
P
Q
R
St
S
T
U
V
W
Y
Z

closed

OFFICE.	COUNTY	PROV.	DISTRIBUTION.	
Avebury		S	R. & T. A.	Winnipeg Winnipeg Winnipeg
Auroroad		S	W & T. A.	Tisdale W & S. S.
Austinville		S	M. J. & C.	Gull Lake Illerburn S. 13
Avalon		A	M. J. M.	Atholbridge Illerburn S. 13

OFFICE.	COUNTY	PROV.	DISTRIBUTION.		
Aubigny	Prov.	Man.	Winnipeg.	Silver Plains. .	Mon. ^{W.} Fri. 15.15 11.00
Auburndale	Strath.	Alta.	H. & E.	Vermilion. . . .	Thur. 8.00.
Auburnton	Assa.	Sask.	S. & E.	Oxbow	Sat. 11.00.
Audrey	Assa.	Sask.	S. & E.	Carievale	Tu. Sat. 12.30.
Austin	Por. la P.	Man.	W. & M. J.		Dy. trs. 5, 6.
Avonhurst	Qu'App.	Sask.	do	So. Qu'Appelle	Tu. Fri. 9.00.
Aweme	Por. la P.	Man.	W. & S.	Treesbank. . . .	Fri. 13.30 14.15
Aylesbury	Regina.	Sask.	R. & P. A. <i>Not</i>		Dy. trs. 15, 16.

B
C
D
E
F
G
H
I
J
K
L
M
N
O
P
Q
R
St
S
T
U
V
W
Y
Z

OFFICE.	COUNTY.	PROV.	DISTRIBUTION.		
<i>Beacons</i>		<i>A.</i>	<i>M. H. & N. J.</i> <i>W. H. & C. J.</i>	<i>Lethbridge</i>	<i>T. F. S. to 257-259</i> <i>From 257-259</i>
<i>Beathville</i>		<i>A.</i>	<i>C & G.</i>	<i>Oluslie</i>	<i>Beaumont S. 16</i>
<i>Balerno</i>		<i>A.</i>	<i>do</i>	<i>Red Deer</i>	<i>Hillsdown Fri. 12.20</i>
<i>Barney</i>		<i>A.</i>	<i>M. H. & N. J.</i>	<i>Paber</i>	<i>Fri. 11</i>
<i>Banning</i>		<i>O.</i>	<i>H. H. & W. W.</i> <i>H. W. & W. W.</i>	<i>H. H. & W. W.</i> <i>Pat. H. H. & W. W.</i>	<i>By us 8. 42</i> <i>..... 1</i>

OFFICE.	COUNTY	PROV.	DISTRIBUTION.	
Badger	Prov.	Man.	Ft. F. & W.	Tu. Sat. tr. 1. Mon. Fri. tr. 2, C.N.R.
Badgerdale	Mack.	Sask.	W. & H.	Canora Fri. 8.00.
Bagley	Pr. Albert.	Sask.	W. & P. A.	Melfort Thur. 10.30. 14.30
Bagot	Por. la P.	Man.	W. & M. J.	Dy. trs. 11, 12.
Baildon	Moose Jaw.	Sask.	W. & M. J.	<i>Moose Jaw</i> Tu. Fri. 13.30.
Balcarres	Saltcoats.	Sask.	K. & S.	Dy. trs. 129, 130.
Baldur	Souris.	Man.	W. & V.	Dy. trs. 11, 12.
Balgonie	Regina.	Sask.	W. & M. J.	Dy. trs. 11, 12, 96, 97.
Baljennie	Batt.	Sask.	H. & E.	Ruddell. Sat. 8.00.
Balmoral	Selk.	Man.	Winnipeg.	Dy. tr. 111, 112. Winnipeg & Teulon Brch.
Balsam Bay	Selk.	Man.	Winnipeg.	East Selkirk. Sat. 8.00 7.30
*Banff	Calg.	Alta.	C. & V. <i>No. 1.</i>	Dy. trs. 1 & 2, 96, 97.
Bangor	Saltcoats.	Sask.	Riv. & Wain.	M. & F. tr. 1. T.T.S. tr. 2.
Bankhead	Calg.	Alta.	C. & V. <i>No. 1.</i>	Dy. trs. 1, 2, 96, 97.
*Bannerman	Brandon.	Man.	{ W. & N. W. & M. J. }	Boissevain Dy. ex. Sun. tr. 210. Brandon Dy. ex. Sun. tr. 210.
Bardal	Bran.	Man.	Riv. & Wain.	Ebor Sat. Sat. 9.00 8.15
Bardo	Strath	Alta.	{ H. & E. Winnipeg & W. Co.	Clippman Camrose. Tu. & Fri. 7.20 Wed. Sat. 8.00.
Baring	Qu'Appelle.	Sask.	R. & W.	Trs. 133, 134.
Barnsley	Macd.	Man.	{ W. & S. W. & V. }	Carman. M. W. F. tr. 172, C.P.R.
Baronet	Macleod.	Alta.	Mac. & Cal.	High River. Sat. 13.00.
Barrhill	Med. Hat.	Alta.	M. H. & N.	Lethbridge. <i>Carmangay.</i> Tu. & Fri. 7.00. <i>W. Sat.</i>
Barrier Lake	Humb.	Sask.	W. & H.	Quill Lake. Sat. 9.00.
Barnwell	Med. Hat.	Alta.	M. H. & N.	Dy. tr. 213.
Barrows	Mack.	Sask.	W. & P. A.	{ T.T.S. tr. 3. M.W.F. tr. 4.

B
C
D
E
F
G
H
I
J
K
L
M
N
O
P
Q
R
S
T
U
V
W
Y
Z

	OFFICE.	COUNTY	PROV.	DISTRIBUTION.	
9.	Battle Bend		A.	S + H. H + W.	Hardisty S. 14.
10.	Beachview ^{ing to}		S.	H + C.	N. Battleford Tue + Fri 9.00
10.	Battle Valley ^{instead}		S.	do	Rashburn S. 8.00
11.	Beadle		S.	S + Kind	ay to 23
11.	Bashaw		A.	C. + Ed.	Ponoka Tue + Fri 8.
	Batman		S.	M + C.	Morse St Roswelle 14.10

OFFICE.	COUNTY	PROV.	DISTRIBUTION.	
Bassano.....	Med. Hat..	Alta	M. J. & Cal.....	Dy. tr. 1 & 2.
Basswood.....	Marq.....	Man.	W. & Y.....	Dy. trs. 13, 14.
Bates.....	Macd.....	Man.	W. & V.....	Homewood Mon. Fri. 12.00 noon.
Bathgate.....	Victoria..	Alta.	H. & E.....	Mundare Fri. 8.30.
Batoche.....	Saskatoon.	Sask.	R. & P. A.....	Duck Lake Tu. Fri. 8 00.
Battenburg.....	Edm.....	Alta.	Edmonton.....	Tu. 8.00.
Battle Creek.....	Moose Jaw.	Sask.	M. J. & Cal.....	Maple Creek.. Sat. 8.00.
Battleford.....	Battleford..	Sask.	H. & E.....	N. Battleford. { Dy. ex. Sun. trs. 1 & 2. Dy. ex. Sun. —
Battle Lake.....	Strath.....	Alta.	C. & E.....	
Battle River.....	Strath.....	Alta.	H. & W.....	Rosenroll... Tu. Thur. Sat. 7.00.
Battleview.....	Strath.....	Alta.	H. & E.....	Vermilion... 8.00.
Bavelaw.....	Saltcoats ..	Sask.	W. & Y.....	Millwood Fri. 17.30.
Bawlf.....	Strath.....	Alta.	H. & W.....	Dy. ex. Sun. trs. 225, 226.
Beaconsfield.....	Macd.....	Man.	W. & V..	Somerset. Mon. Thur. 7.00. Fri. - Sat. - 14-30
Bearberry.....	Red Deer..	Alta	C. & E.....	Olds..... Fr. Sundre Mon. 13.00.
Beatty.....	Pr.-Alb'rt..	Sask.	W. & P. A.....	Tri-weekly trs. 3 & 4.
Beauchamp.....	Humboldt..	Sask.	W. & H.....	Watson..... Tu 8.00.
Beaudryville..	Macd.....	Man.	W. & P. A.....	Tri-weekly trs. 3 & 4.
Beaumont.....	Strath.....	Alta	C. & E.....	Ellerslie..... Tu. Thur. Sat. 9.00.
Beauséjour.....	Selkirk ..	Man.	Winnipeg..	Dy. tr. 158.
Beauvallon.....	Victoria..	Alta.	H. & E.....	Vergreville Fr. Duvernay, Sat. 13.30.
Beaver.....	Por la P...	Man.	W. & P. A.....	Tri-weekly trs. 3 & 4.
Beaver Dale.....	Mack.....	Sask.	W. & Y. Sask.	Yorkton..... Theodore, Fri. 14.00.
Beaver Hills.....	Victoria..	Alta.	H. & E.....	Ft. Saskat'w'n Mon. Fri. 15.30.
Beaver Lake.....	Victoria..	Alta.	do	Mundare.... Fri. 8.30.
Beaver Lodge.....	Edmonton..	Alta.	Edmonton..	Peace River Crossing Spirit River ends of each month

C
D
E
F
G
H
I
J
K
L
M
N
O
P
Q
R
S
T
U
V
W
Y
Z

OFFICE.	COUNTY	PROV.	DISTRIBUTION.		
<i>Beaumont Sta</i>		<i>M.</i>	<i>W. P. & W.</i>		<i>W. P. & W. to 2</i>
<i>Beiseker</i>		<i>A.</i>	<i>Calgary</i>	<i>Greenfield Audette</i>	<i>M. W. P. Luisana - 10/16</i>
<i>Bellfields</i>		<i>S.</i>	<i>M. J. & C.</i>	<i>Swift Current</i>	<i>Tr. 14.</i>
<i>Balchro</i>		<i>S.</i>	<i>Moose Jaw</i>		<i>W. P. & W. to 30/7</i>
<i>Bradfordville</i>		<i>S.</i>	<i>Fort Wain</i>	<i>Kelliker</i>	<i>Beaumont. Tr. 13.30</i>

OFFICE.	COUNTY	PROV.	DISTRIBUTION.	
Beazer	Med. Hat..Alta.	M. H. & N.	Lethbridge.	Fr. Cardston, Tu. Sat. 6 a.m.
Beckenham	Humboldt..Sask.	W. & Y. P. & Sain.	Yorkton.	Fr. Sasko. Fri. 7.12.00.
<i>closed</i> Beeston	Qu'Appelle Sask.	Riv. & Wein.	Kaiser	T.T. & Sat. 13.00.
Bekevar	Qu'Appelle Sask.	Riv. & Wein.	Kennedy	Tu. Sat. 11.00.
Belanger	Moose Jaw.Sask.	M. J. & Cal.	Maple Creek	Sat. 8.00.
Belcourt	Macd.Man.	W. & Y. <i>No. 1.</i>	Poplar Point..	Tu. Fri. 10.15.
Bellegarde	AssaSask.	S. & R.	Antler	Sat. 14.30
Belle Plaine	ReginaSask.	W. & M. J.		Dy. trs. 11, 12.
Bellevue	SourisMan.	W. & V.		Dy. trs. 11, 12.
Bellevue	McLeod.Alta.	M. H. & N.	Frank.	Dy. ex. Sun. 10.40.
Bellhampton	DauphinMan.	W. & P. & M. J.	Glenella	Fr. 7.00. 14.00
Bellshill	StrathAlta.	H. & W. <i>Sedgwick's</i>	H. & W. <i>Memoy</i>	<i>Fr. & Sa. 13.00.</i> Sat. 8.00.
Belmont	SourisMan.	{ W. & V. Brandon. }		Dy. trs. 11, 12. Dy. tr. 36.
Belvedere	Edmonton..Alta.	Edmonton.		Mon. Wed. tr. 83.
Benbecula.	Qu'Appelle Sask.	W. & M. J.	Wapella	<i>Fr. 7.30.</i> Sat. 8.00.
<i>cloud</i> Benchonzie	Humboldt..Sask.	W. & M. J.	So. Qu'Appelle	<i>Fr. Qu'Appelle, Mon. 13.00.</i> Thu. 14.00. <i>Send to Ross</i>
Bender	Qu'Appelle Sask.	R. & W.		Tri-weekly trs. 133, 134.
Bender Hamlet.	SelkirkMan.	Winnipeg.	Teulon	Fr. 8.00.
Benito	DauphinMan.	W. & P. A.	Swan River	Sat. 9 a.m.
<i>cloud</i> BEN Lake	Victoria.. Alta.	H. & E.	Vegreville.	<i>to Winnipeg</i> Tu. Fri. 8.00.
Benson <i>Chgo. to</i>	AssaSask.	{ S. & E. N.P. & M. J. }	Estevan	Fr. 13.30.
Bentley	Red Deer..Alta.	C. & E.	Lacombe	Tu. Th. Sat. 8.30.
Berens River	SelkMan.	Winnipeg.	{ Selkirk Gimli }	(S) By boat twice p.w. (W) Fr. Icelandic Riv. 2nd Th. 5.00.
Beresford	Bran.Man.	{ W. & M. J. W. & S. S. & E. S. & R. }	Brandon.	Dy. tr. 127.
			Souris	Dy. Tr. 128.

C
D
E
F
G
H
I
J
K
L
M
N
O
P
Q
R
St
S
T
U
V
W
Y
Z

OFFICE.	COUNTY	PROV.	DISTRIBUTION.		
Big Prairie		A.	C & E.	Carstairs	Lemmon S. 10
Berry Creek		A.	M. J. & C.	Basano	Tn. 8
Beverley Stn		S.	do		W. U. T. to 1.
Bernice		M.	W & R. ap. B. & C.	Nepinka	W. U. S. 14
Big River		S.	T & P. A. W & P. A.	Travis Abbot	Shellbrook S. 7.
Barymoor		A.	Edmonton	Tomahawk	W. 12. 30
Bingley		A.	C & E.	Red Deer	Leslieville S. 14.
Birch Lake		M.	W & P. A.		W. U. S. to 3.
Big Stone		A.	M. J. & C.	Basano	Christie Tn. 8.
Birkerville		A.	Edmonton		W. U. T.
Big Muddy		S.	H. T. & M. J. S. & T.	W. U. S. W.	Ceylon Sea Tn. 7.
Birkerville		A.	Edmonton		W. U. T. to 7.
Big Tree Lake		S.	M. J. & C.	Maple Creek	Tn. 8

OFFICE.	COUNTY	PROV.	DISTRIBUTION.	
Beresina.....	Saltcoats..	Sask.	W. & Y.....	Churchbridge. Fri. 14.00.
Bergen.....	Red Deer..	Alta.	C. & E.....	Didsbury.... Elkton Wed. & Sat. 10.15.
Bernard.....	Moose Jaw..	Sask.	M. J. & Cal. <i>Cal. Out.</i>	Herbert <i>Elbow-Lucky 1/2</i> Log Valley Sat. 15.00.
Bertdale.....	Humb.....	Sask.	W. & Y. <i>Sask</i>	Yorkton <i>Yorkton</i> Foam Lake 11.00.
Berton.....	Por. la P..	Man.	W. & W.P. <i>W.P. Alb.</i>	Koyes <i>Koyes</i> T.T.S. 12.30. <i>W 4</i>
Bethany.....	Marq.....	Man.	W. & Y.....	Neepawa.... T.T.S. tr. 17, C.N.R. Rossburn Sec.
Bethune.....	Regina....	Sask.	R. & P. A. <i>Tr. 1.</i>	Dy. trs. 15, 16.
Beulah.....	Marq.....	Man.	{ W. & M. J. .. W. & Y.	Brandon.... Miniota <i>W. 15. 7. 11. 10</i> <i>Tr. 1. 3. 00.</i> Birtle..... <i>M.W.F. 12.30.</i> <i>T.T.S. 11.00</i>
Beverley.....	Brandon..	Man.	W. & M. J.....	Brandon..... Dy. ex. Sun. trs. 209, 210.
Bev. Bexhill.....	Victoria..	Alta.	H. & E.....	Kitscoty.... Sat. 13.00. <i>One way</i>
Bienfait.....	Assa.....	Sask.	{ S. & E..... N. P. & M. J.	Estevan.... Dy. trs. 127, 128. Dy. tr. 128.
Bigford.....	Moose Jaw..	Sask.	M. J. & Cal.	Waldeck.... Fri. 13.00.
Biggar.....	Batt.....	Sask.	Riv. & Wain.	Tri-weekly trs. 1, 2.
Big Big Quill.....	Humb.....	Sask.	W. & Y. <i>W. & Y. Sask.</i>	Yorkton <i>Yorkton</i> <i>Wynyard Mon. Fri. 17.30. W. 8.</i>
Big Valley.....	Red Deer..	Alta.	S. & L.....	Stettler.... Tu. 8.00.
Binscarth.....	Marq.....	Man.	W. & Y.....	Dy. trs. 13, 14.
Birch Creek.....	Humb.....	Sask.	{ W. & Y. <i>W. & Y. Sask.</i> W. & H.	Yorkton <i>Yorkton</i> <i>From Lake</i> <i>Fr. 5.13.00. Fri.</i> <i>5.13.00.</i>
Birch Hills.....	Pr. Albert.	Sask.	W. & P. A.	T.T.S. tr. 3. M.W.F. tr. 4.
Bird's Hill.....	Selk.....	Man.	Winnipeg.....	Dy. tr. 158.
Birdview.....	Saskatoon.	Sask.	R. & P. A. <i>Sask. King</i>	Saskatoon <i>Delisle</i> Fr. <i>Delisle</i> , Mon. Thur 10.30.
Birmingham.....	Saltcoats..	Sask.	Riv. & Wain.	Tri-weekly trs. 1 & 2.
Birnie.....	Maed.....	Man.	W. & Y. <i>W.P.A.</i>	Neepawa <i>Neepawa</i> <i>Tr. 63, 64</i> Neepawa Section.
Birson. <i>Ch. G.</i> <i>Ch. Ridge</i>	Pr. Albert.	Sask.	{ R. & P. A. } W. & P. A. }	Prince Albert. Sat. 13.00.
Birtle.....	Marq.....	Man.	W. & Y.....	Dy. trs. 103, 104.
Bismark.....	Red Deer..	Alta.	C. & E.....	Ponoka.... Tu. & Fri. 7.00.

C
D
E
F
G
H
I
J
K
L
M
N
O
P
Q
R
S
T
U
V
W

OFFICE.	COUNTY.	PROV.	DISTRIBUTION.	
Blossing Prairie ^{east} _{morain}		A.	M. & C.	Calgary Carbons St. Louis S. 11
Bonnyville		A.	H. & B.	Vegreville St. Louis de Merle N. 7.
Blonheim		A.	C & C.	Leduc Conjuring Creek S. 16.30
Bluff Creek		M.	W & Y.	Westbourne Fri. 7.
Bonvouloir		S.	M. J. & C.	Mathias Gravelbourg S. 13.
Bone Creek		S.	M. J. & C.	Gull Lake St. Louis S. 18
Blairville		S.	do	Swift Current, Lac Pelletier N. 13.30
Blackie		A.	Mac & Cal	High River
Bjorkdale		S.	W & T A	Crooked River W. 13.

OFFICE.	COUNTY	PROV.	DISTRIBUTION.	
<i>closed</i> Bison.....	Battleford.	Sask.	Sask. Riv. & P. A. <i>Sask. Riv. & P. A.</i>	Saskatoon. <i>Zealandia</i> M. & F. tr. 87 at Zealandia. Stn. <i>to</i>
x Bittern Lake.....	Strath....	Alta.	H. & W.	Mon. Wed. Fri. tr. 226. <i>12.00</i>
Black Diamond...	Macleod..	Alta.	Mac. & Cal.	Okotoks. Tu. & Sat. 13.15.
Blackfalds.....	Red Deer..	Alta.	C. & E.	Dy. ex. Sun. 221, 222, 223, 224.
Blackfoot Hills ..	Victoria..	Alta.	H. & E.	Dy. ex. Mon. tr. 2.
Black Spring Ridge	Med. Hat..	Alta.	M. H. & N.	Lethbridge. Fr. <i>Carrying out</i> 10.30. w & S. 7.00 <i>Don't get</i>
Blackwood.....	Saltcoats	Sask.	W. & M. J.	Sintaluta. Wed. Sat. 9.00.
Bladworth.....	Saskatoon.	Sask.	R. & P. A.	Dy. trs. 15, 16.
Blaine Lake.....	Saskatoon.	Sask.	R. & P. A.	Duck Lake. Fr. Marcellin Fri. 10.30.
Blairmore.....	Macleod ..	Alta.	M. H. & N.	Dy. trs. 213, 214.
Blayney <i>chg. to</i> Barbours	Macleod ..	Alta.	Mac & Cal.	Claresholm. Fr. Elinor, Tu. Fri. 14.00.
Blucher.....	Saskatoon.	Sask.	K. & S. Y. T. Sask. R. <i>K. & S. Y. T. Sask. R.</i>	Dy. ex. Sun. tr. 38.
Blue Hill.....	Moose Jaw.	Sask.	W. & M. J.	Moose Jaw. Tu. Fri. 13.30.
Bluff Centre...	Red Deer..	Alta.	C. & E.	Ponoka... Tue. & Fri. 7.00.
<i>closed</i> Blythfield.....	Macdon'd..	Man.	W. & V.	Sanford.... Mon. Fri. 11.20. <i>Sanford</i>
Bog End.....	Humboldt.	Sask.	W. & H.	Watson.... Sat. 8.00.
Boharm.....	Moose Jaw.	Sask.	M. J. & Cal.	Dy. trs. 96, 97.
Boissevain.....	Souris ..	Man.	W. & N.	Dy. ex. Sun. trs. 17, 18.
Boldenhurst...	Moose Jaw.	Sask.	M. J. & O.	Regesterford. <i>Regesterford</i> <i>Fr. 8.00</i> <i>12.00</i>
Bon Accord.....	Edmonton.	Alta.	Edmonton....	Namas Namas <i>Namas Namas</i> Tu. Sat. 12.00.
Bond.....	Mack.	Sask.	W. & H.	Kuroki... Sat. 8.30.
Bonne Madone..	Pr. Albert..	Sask.	H. & E.	Dana..... Fr. Hoodoo, Wed. Sat. 8.00.
Bonnie Doon.....	Macdon'd..	Man.	W. & Y. <i>Ho 1.</i>	Reaburn. Tu. Fri. 8.00 <i>11.00</i>
Bonnie Glen.....	Strath....	Alta.	C. & E.	Millet..... Sat. 8 a.m.
Bonnie View.....	Moose Jaw.	Sask.	{ M. J. & O. <i>M. J. & O.</i> Outlook. Fr. Zealandia, Tues. 8.00. <i>Saskatoon</i> <i>Zealandia</i> Tuesday, 8.00.	
Boraston <i>chg. to</i> Plenty	Battleford.	Sask.	Riv. & Wain...	Scott.. Wed. & Sat. 8.00.

C
D
E
F
G
H
I
J
K
L
M
N
O
P
Q
R
S
T
U
V
W

x Bittern Lake chg. to Bittern Lake
Riv. - Bittern Lake

OFFICE.	COUNTY	PROV.	DISTRIBUTION.		
Bethel		A.	C & J.	Cochrane	S. 7
Botha		A.	S & L.		By ex Sun to 228
Bratton		S.	M. J. & W.	Outlook	W & S. S. 30
Brewsterville		M.	Winnipeg	Wolf Point	Winnipeg Sun. 12
Broadville		A.	H & E.		S. 5 S. to 2
Bourstin		S.	T & P W & P A	Darius Akbar	Shellbrook S. 7.
Brockburn		A.	C. V.		By ex Sun. to 2
Bow Valley		A.	Mac & Cal	Staveland	S. 13.
Bowler		S.	W & P. A.		to 3 - 4
Botany <small>chq to Brant</small>		S.	M. J. & Out	Outlook	Tue - Fri. 8
Bragg		A.	Calgary	Jumping Pond	Mon. 11.
Bounty <small>was Brant</small>		S.	M. J. & Out	Outlook	Tue & Fri. 8
Boultonville		M.	W & N.	Modern	Tue & Fri. 8.
Brewer		S.	R. W. am	Melville	S. 12.
Box Springs		A.	M. J. & Cal	Reediff	to 13.

OFFICE.	COUNTY	PROV.	DISTRIBUTION.	
Borden	Saskatoon.	Sask.	H. & E.	Dy. ex. Sun. trs. 1 & 2.
Borszczow	Victoria.	Alta.	H. & E.	Vegreville. Tu. & Fri. 8.00.
Boscurvis	Assa.	Sask.	S. & E.	Oxbow Wed. & Sat. 8.00.
<i>Closed</i> Botwright.	Battleford.	Sask.	H. & E.	Lashburn. Sat. 8.00. <i>Send to Battleford</i>
Boundary Creek.	Med. Hat.	Alta.	M. H. & N.	Lethbridge Fr. Cardston, Fri, 13.45.
Bowden	Red Deer.	Alta.	C. & E.	Dy. ex. Sun. trs. 224, 228.
Bowell	Med. Hat.	Alta.	M. J. & Cal.	Dy. tr. 1.
Bow Island.	Med. Hat.	Alta.	M. H. & N. <i>Med.</i>	Dy. tr. 213, 214.
Bowsman River.	Dauphin.	Man.	W. & P. A.	Tri-weekly trs. 3 & 4.
Bowville	Med. Hat.	Alta.	M. H. & N.	Lethbridge. <i>Carmanagony with S. J. Tu. & Fri. 7.00.</i>
Boyne Lake	Victoria.	Alta.	H. & E.	Lamont. Fr. Saddle Lake, Wed. 8.00.
Bradwardine.	Brandon.	Man.	W. & M. J.	Brandon. M. W. F. tr. 143, Lenore Brch.
Bradwell	Humb.	Sask.	Riv. & Wain.	Tri-weekly trs. 1 & 2.
Brancepeth.	Humb.	Sask.	W. & P. A.	{ Sat. tr. 3. Mon. tr. 4.
*Brandon.	Bran.	Man.	{ W. & M. J. S. & E. S. & R. Winnipeg.	{ Dy. trs. 1,2,5,6,96,97. Dy. tr. 40. Dy. tr. 24, via tr. 40. Dy. tr. 101 C.P.R.
Brandon Hills.	Bran.	Man.	W. & M. J.	Brandon. T.S. tr. 46 C.N.R. at Martinville Stn.
Brant.	Macleod.	Alta.	Mac. & Cal.	High River. M.W. & Fri. tr. 14.00.
Bratt's Lake.	Qu'App.	Sask.	N. P. & M. J.	W. P. A. Winnipeg Fri. 14.00. <i>8</i>
Bredenbury.	Saltcoats.	Sask.	W. & Y.	M.W.F. tr. 103. T.T.S. tr. 104.
Bresaylor.	Battleford.	Sask.	H. & E.	Dy. ex. Sun. trs. 1 & 2.
Bridge Creek.	Por. la P.	Man.	W. & Y.	Franklin. Fri. 8.00, T. T. & S. 11.45. <i>14.00</i>
Bridgeford.	Moose Jaw.	Sask.	M. J. & O.	M.W.F. tr. 203. T.T.S. tr. 204.
Briercrest.	Moose Jaw.	Sask.	N. P. & M. J.	Drinkwater Tu. Fri, 12.00.
Brierwood.	Bran.	Man.	W. & M. J.	Griswold. Tu. Fri. 13.30.
Bright Bank.	Edmond.	Alta.	Edmonton.	Stoney Plains. Thur. & Sat. 14.30.

C
D
E
F
G
H
I
J
K
L
M
N
O
P
Q
R
S
T
U
V
W
Y
Z

OFFICE.	COUNTY.	PROV.	DISTRIBUTION.		
Brithdir		S.	Y of Sault	T. Linn Rpt	Th. 14
Brock		S.	S. & R. W. & L.	S. & R. W. & L.	H. G. W. S. no 23-24
Brunetta		A.	M. J. W. & C. L.	Brooks Sta	Kinnon dale Tu 13-30
Broadlight	chg to Ruslandmet	M.	W. M. & G.	Ardal	Fr. 17 ⁰⁰
Britain		A.	S. & L.	Botha	Red Willow
Browning		S.	S. & R. W. & L.	Mary Field	S. S. M. & T. W. S.
Brookling	at S	S.	H. T. & M. J. } S. & T.	Weyburn	noward Tu & S. 15:30

OFFICE.	COUNTY	PROV.	DISTRIBUTION.	
Brightholme.	Pr. Albert.	Sask.	R. & P. A.	Duck Lake. Fr. Silver Grove Thur. 14.00.
Brightview.	Strath.	Alta.	C. & E.	Wetaskiwin Wed. & Sat. 8.00.
Broad Valley	Dauph.	Man.	Winnipeg.	Yerkton Humboldt <i>Pender, Hayslett</i> Sat. 11.30. 8
Broadview.	Qu'App.	Sask.	W. & M. J.	Dy. trs. 1, 2, 11, 12, 96, 97.
Brocket.	Macleod.	Alta.	M. H. & N.	Dy. ex. Sunday tr. 214.
Brockington.	Pr. Albert.	Sask.	W. & P. A.	Melfort. Bagley Sat. 14.00.
Broderick	Saskatoon .	Sask.	M. J. & O.	M.W.F. tr. 203, T.T.S. tr. 204.
Brokenhead.	Selk.	Man.	Winnipeg.	Beauséjour. Sat. 13.30.
Broken Shell <i>Sty G. Crossack</i>	Regina.	Sask.	N. P. & M. J.	Yellow Grass. Fri. 14.00.
Brombury.	Humbolt.	Sask.	W. & Y. Sask. W. & E. <i>Yerkton</i> <i>Lanvermay.</i>	Fr. Sheho, Fri. 12.00.
Brookdale.	Por. la P.	Man.	W. & M. J.	Macgregor. T. T. & S. 183 Varco Brch.
Brookside.	Qu'Appelle.	Sask.	W. & M. J.	Wapella. Fr. 7.30.
Brooksley.	Red Deer.	Alta.	C. & E.	Lacombe. Canyon Th. 10.30.
Brooks Station.	Med. Hat.	Alta.	M. J. & Cal.	Dy. ex. Sun. trs. 1, 2.
Broomhill.	Souris.	Man.	S. & E.	Melita. <i>11.7.</i> Sat. 12.00.
Brosseau.	Victoria.	Alta.	H. & E.	Vegreville. Fri. 8.00.
Brown.	Lisgar.	Man.	W. & N.	Morden. <i>Full</i> Mon. Fri. 12.30. 14.00
Brownfield.	Red Deer.	Alta.	S. & L.	Stettler <i>Castor</i> Fr. Ingleton, Tue. Fri. 7.00.
Brownlee.	Moose Jaw.	Sask.	{ M. J. & O. } { Moose Jaw. }	{ M.W.F. tr. 203. } { T.T.S. tr. 204. } { T.T.S. tr. 251. }
Bru.	Souris.	Man.	W. & S.	Cypress River M.W. & Fri. 14.30.
Bruce.	Strath.	Alta.	H. & E. Wain. & E. <i>Negreville.</i>	<i>10.41.42</i> Tu. Fri. 8.00.
Bruederheim.	Victoria.	Alta.	H. & E.	Dy. ex. Sun. tr. 2.
Brunkild.	Macd.	Man.	W. & N. <i>No 1.</i>	Dy. tr. 11, C.N.R.
<i>closed</i> Brunnendahl.	Mack.	Sask.	W. & Y.	Saltcoats. Stornoway, Fri. 13.00. <i>Send to Montreal</i>
Bruno	Humboldt.	Sask.	H. & E.	Dy. ex. Sun. tr. 1, 2.
Bruzelles	Macdon'ld.	Man.	W. & S.	Holland. Mon. Fri. 13.30.

C
D
E
F
G
H
I
J
K
L
M
N
O
P
Q
R
S
T
U
V
W
Y
Z

OFFICE.	COUNTY	PROV.	DISTRIBUTION.		
Bull's Head		A.	M. H. & N. 201		Dry to 213
Burradon		S.	M. J. & C.	Swift Current	Notre D. d'Angeles S. 13
Burns		A.	M. H. & N.		Dry ex. Sims to 214
Butler Sta		M.	W. T. M. J.	Brandon	P. T. S. tra 15-16.
Bushland		A.	H. & E.	Manville	Naughton Glen S. 16.
Bryant		S.	H. T. & M. J. Gant	Macoun	S. 11. 30
Burgogne		S.	M. J. & C.	Swift Current	Tr. 15

OFFICE.	COUNTY	PROV.	DISTRIBUTION.	
Bryceton	Moose Jaw	Sask.	M. J. & O.	Fugaske Tu. Fri. 7.00.
Buchanan	Mack	Sask.	W. & H.	Dy. trs. 1 & 2.
Buckhorn	Red Deer	Alta.	C. & E.	Ponoka Tu. Fri. 7.00.*
Buffalo Plains	Qu'Appelle	Sask.	Riv. & Wain	Windthorst Fri. 16.00.
<i>closed</i> Buffin	Regina	Sask.	N. P. & M. J.	Milestone Fri. 13.00.
Buford	Strath	Alta.	C & E	Leduc Fr. Calmar, Wed. & Sat. 14.00.
Bullocksville. <i>Aug. 4. Signet</i>	Red Deer	Alta.	S. & L.	Alix Tu. & Fri. 15.30.
Bulyea	Regina	Sask.	K. & S.	Dy. trs. 129, 130.
Bunclody	Souris	Man.	W. & M. J.	Brandon } Dy. ex. Sun. G. N. R. tr. 210.
Bunesville	Mack	Sask.	W. & H.	Kamsack Sat. 14.00.
Bunglass	Humboldt	Sask.	Riv. & Wain	Ibuna Fri. 12.00.
Burdette	Med. Hat	Alta.	M. H. & N. <i>No. 1</i>	Dy. trs. 213, 214.
Burnbank	Marquette	Man.	W. & M. J.	Elkhorn Tu. Fr. 8.00.
Burnham	Moose Jaw	Sask.	M. J. & Cal	Waldeck Fri. 13.00.
Burnside	Por. la P	Man.	W. & M. J.	Dy. trs. 11, 12.
Burnt Lake	Red Deer	Alta.	C. & E.	Red Deer Fr. Evarts, T. T. & S. 8.00.
Burr	Humboldt	Sask.	{ H. & E. } { W. & H. }	Humboldt Sat. 7.00.
Burtonsville	Edmonton	Alta.	Edmonton	Mewassin Tu. 8.00.
Butterton	Regina	Sask.	K. & S.	Earl Grey Sat. 8.00.
Byrne	Assa	Sask.	N. P. & M. J	Macoun Tu. Fri. 8.00.

C
D
E
F
G
H
I
J
K
L
M
N
O
P
Q
R
St
S
T
U
V
W
Y
Z

OFFICE.	COUNTY.	PROV.	DISTRIBUTION.		
Cananea		S.	M. J. + C.	Swift Current	S. 8.
Candahar		S.	W. J. + S. A. R.	W. J. + S. A. R.	W. J. + S. A. R.
Camberley		S.	R. + P. A.	Quill Lake	Chellwood S. 11.
Capital		S.	M. J. + C.	Montlach	Gravelbourg S. 13. 30
Calder Str		S.	W. + G.	Russell	M. W. F. 5. 17
Cadillac		S.	M. J. + C.	Swift Current	M. D. d. New. S. 12.
Cairns		A.	S. A. R. + Hard.		dy ex Sum to 266
Cardell		S.	M. J. + C.		A. S. S. to 1
Caesarville		S.	do	Quill Lake	Longworth W. 13
Cactus		S.	do	Montlach	Home Star W. 13
Calais		A.	Camerton	Cason	W. 15-
Canuck		S.	M. J. + C.	Quill Lake	

OFFICE.	COUNTY	PROV.	DISTRIBUTION.	
Cadogan.....	Red Deer...	Alta.	W. & H. Riv. & Wain.	Channing Wainwright Provost Sat. 13.
Cailmount.....	Qu'Appelle.	Sask.	W. & M. J.	Moosomin... Tu. Fri. 7.00.
Caldwell.....	Med. Hat...	Alta.	M. H. & N.	Lethbridge Cardston Tu. Sat. 6.00.
*Calgary.....	Calgary....	Alta.	{ C. & V..... M. J. & Cal.. C. & E..... Mac. & Cal..	Dy trs. 2 & 96. Dy. trs. 1 & 97. Dy. trs. 222 & 224. Dy. tr. 237.
Calmar.....	Strath....	Alta.	C. & E.....	Leduc..... Wed. Sat. 10.00.
Cameron.....	Souris....	Man.	W. & N.....	Delouaine Dy. tr. 179, Lyleton Brch.
Campbell Lake...	Victoria...	Alta.	H. & E.....	Vermilion... Wed. 7.00.
Camperville.....	Marquette..	Man.	W. & P. A.	Winnipegosis. Thurs. Every 2nd Fri. 8 a.m.
Campsie.....	Edmonton..	Alta.	Edmonton.....	Mosside..... Fri. 13.
Camrose.....	Strath....	Alta.	{ H. & W..... H. & E.....	Dy. ex. Sun. trs. 225, 226. Chapman Tu. Fri. 7.30
Cana.....	Qu'Appelle.	Sask.	Riv. & Wain.	Tri-weekly tr. 1-2.
Candiac Station..	Qu'Appelle.	Sask.	R. & W. W. M. J.	Regina Castor Tri-weekly in co. with C. N. R. & H.
Cando.....	Battleford..	Sask.	Saskatoon W. M. J.	Traynor..... Mon. 11.
Canmore.....	Calgary...	Alta.	C. & V. No. 1.	Dy. trs. 1 & 2.
Cannington M'r..	Assa.....	Sask.	S. & R.....	Manor..... Tu. & Fri. 13.30.
Canora.....	Mack.....	Sask.	W. & H.	Dy. trs. 1, 2.
Cantal.....	Assa.....	Sask.	S. & R.....	Wauchope... Sat. 15.15.
Canyon.....	Red Deer...	Alta.	C. & E.....	Lacombe.... Wed Sat. 13.00.
*Carberry.....	Por. la P..	Man.	{ W. & M. J.. Winnipeg...	Dy. trs. 1, 2, 4, 12 Dy. tr. 3, C.P.R.
Carbon.....	Med. Hat...	Alta.	C. & E. Calgary	Acme Edsberry in co. with C. N. R. & H. Mon. & Th. 3.
Cardiff.....	Edmonton..	Alta.	{ H. & E..... C. & E.....	Edmonton... M. W. F. tr. 83, fr. Morinville Stn.
Cardinal.....	Macdonald.	Man.	W. & V.....	Dy. ex. Sun. trs. 11, 12.
*Cardston.....	Med. Hat...	Alta.	M. H. & N. No. 1.	Lethbridge Dy. ex. Sun. via Alta. R. & I. Co. Ry.

C
D
E
F
G
H
I
J
K
L
M
N
O
P
Q
R
S
T
U
V

OFFICE.	COUNTY	PROV.	DISTRIBUTION.		
Carrigan		S	M. J. & C	Methlach	Gravelbourg S. 13
Castor		A.	S. & L.		18y 22 Sun. 4 228
Carnforth		A	Mac & Cal	Granum	Fri. 11
Carrat Creek		A	Edmonton	W. J. Galt	2-5 M. Fr. 6-30
Casavant		A.	do	L. Galt	Sun. S. 10 45

* was Helwig

OFFICE.	COUNTY	PROV.	DISTRIBUTION.	
Carey	Prov	Man.	B. L. & W.	Dy. ex. Sun. tr. 110.
Carievale	Assa	Sask.	S. & E.	Dy. trs. 127 & 128.
Carlowrie	Prov	Man.	B. L. & W.	Arnaud Fri. 9.00.
Carlstadt	Med. Hat.	Alta.	M. J. & C.	Dy. ex. Sun. tr. 1.
Carlton	Pr.-Albert.	Sask.	R. & P. A.	Duck Lake Mon. Thu. 7.00.
Carlyle	Assa	Sask.	S. & R.	Dy. trs. 9, 10.
Carman	Macdonald.	Man.	{ W. & S. W. & V.	Dy. tr. 9 via tr. 171 C.P.R. Dy. trs. 11 & 12.
Carmangay	Macleod	Alta.	M. H. & N. Mac. & Cal.	Roth bridge Staveloy <i>R.F.S. trs 187-188</i> Wed. & Sat. 7.
Carmel Station	Humboldt.	Sask.	H. & E.	Dy. tr. 1.
Carmichael	Moose Jaw.	Sask.	M. J. & C.	Dy. tr. 1.
Carnegie	Brandon	Man.	W. & M. J.	Brandon M.W.F. tr. 191 Lenore Brch.
Carnduff	Assa	Sask.	S. & E.	Dy. trs. 127, 128.
Carnoustie	Qu'Appelle.	Sask.	X-S. W. & M. J.	Recanville Wapella Sat. 8.00.
Caroline	Red Deer.	Alta.	C. & E.	Innisfail Raven Wed., 11.30.
Caron	Moose Jaw.	Sask.	M. J. & Cal.	Dy. trs. 96, 97.
Carroll	Bran.	Man.	W. & S.	Dy. trs. 9, 10.
Carstairs	Calg.	Alta.	C. & E.	Dy. ex. Sun. trs. 221, 222, 223, 224.
Cartwright	Souris.	Man.	W. & N.	Dy. trs. 111, 112.
Carvale. <i>chg. to max total</i>	Moose Jaw.	Sask.	W. & M. J.	Moose Jaw. Deanton Sat. 13.
Cateville	Assa	Sask.	S. & E.	Frobisher Tu, Sat. 13.00.
Caseleyville	Red Deer.	Alta.	S. & L.	Stottle Pastor <i>Fr. Talbot Sat. 11.</i>
Caskeyville	Victoria.	Alta.	H. & E.	Vermilion. Wed. 7.
<i>closed</i> Castleavery	Marq.	Man.	W. & H.	Roblin Fri. 9. <i>Send to Wapella</i>
Cavalier	Battleford.	Sask.	H. & E.	N. Battleford. Thur. & Fri. 8.00.
Cayley	Macleod.	Alta.	Mac. & Cal	Dy. trs. 237, 238, 239, 240.
Cecil	Pr. Albert.	Sask.	{ R. & P. A. } { W. & P. A. }	Prince Albert. Sat. 13.

D
E
F
G
H
I
J
K
L
M
N
O
P
Q
R
S
S

OFFICE.	COUNTY	PROV.	DISTRIBUTION.	
Chinook		A.	M. J. & C.	Bassano Dec. 8
Clair		Alta	M. H. & N.	T. F. S. to 213
Champion		A.	M. H. & N.	Lethbridge @manga: m & n 8.
Cessford		A.	M. J. & C.	Brooks Sta Brooks ^{M. J. & C.}
Charlotte		S.	A & C.	Paynton Sunnville F. 13.
Charleswood		M.	Winnipeg	m. w. F.
Chapness		S.	W & P. A.	Star City S. 14.
Cherhill		A.	Camouton	See Sta Name 8-7.
Cereal		A.	M. J. & C.	Bassano Chinook F. 8.
Chamberly ^{was} _{Chamberly}		S.	do	Ball Lake Cleverly S. F. 11
Ceylon Sta		S.	M. P. & M. J. S & F.	Weyburn Weyburn ^{Weyburn} W & S. 14.
Clairinda		A.	M. H. & N.	Lethbridge Coats F. 14

OFFICE.	COUNTY	PROV.	DISTRIBUTION.	
Cedar Lake	Mack	Sask.	W. & P. A.	Hudson Bay Port a la Corne Monthly.
Cedoux	Regina	Sask.	S. & R.	Tyvan Fri. 12.30.
Central Butte	Moose Jaw	Sask.	M. J. & O.	Tugaske. Tu. & Fri. 7.
Chailey	Victoria	Alta.	H. & E.	Mannville Fri. 8.00.
Chamberlain	Regina	Sask.	R. & P. A. <i>No. 1.</i> Dy. trs. 15, 16.
Chaplin	Moose Jaw	Sask.	M. J. & Cal. Dy. tr. 97.
Chater	Bran.	Man.	W. & M. J. Dy. trs. 11, 12.
Chatfield	Daup.	Man.	Winnipeg	Teulon Fr. Bender Hamlet, Sat. 8.
Chauvin	Strath	Alta.	Riv. & Wain. Tri-weekly trs. 1, 2.
Cheadle	Calg.	Alta.	M. J. & Cal. Dy. ex. Sun. tr. 1.
Chellwood	Pr. Albert	Sask.	R. & P. A.	Duck Lake. Mon. Thur. 7.00.
Chering	Qu'App.	Sask.	R. & W. U. & M. J. <i>Kaiser Regina</i>	Fr. Glenavon Sat. 13.
Chesterwold	Strath	Alta.	C. & E.	Ponoka. Tu. Fri. 14.00.
Cheviot	Saskatoon	Sask.	K. & S. Y. & S. A. R. Dy. ex. Sun. tr. 130.
Chigwell	Red Deer	Alta.	S. & L. Dy. ex. Sun. trs. 227, 228.
<i>closed</i> Chimney Rock	Macleod	Alta.	Mac. & Cal.	Claresholm Fr. Lyndon Mon. 12.
Chipman	Victoria	Alta.	H. & W. A. & C. <i>Camrose</i>	<i>4. 4. 1-2</i> Wed. & Sat. 8.00.
Chortitz	Prov.	Man.	Ft. F. & W.	Steinbach. Mon. Fri. 7.45.
Churchbridge	Saltcoats	Sask.	W. & Y. Dy. trs. 103, 104.
Clair	Humboldt.	Sask.	W. & H. Dy. ex. Sun. trs. 1 & 2.
Clandeboye	Selkirk	Man.	Winnipeg. T.T.S. tr. 163, C.P.R.
Clan William	Marquette.	Man.	W. & Y.	Neepawa. T.T.S. tr. 17, C.N.R. Rossburn Sec.
Clapton	Humboldt.	Sask.	K. & S.	Duval Sat. 8.00.
Claresholm	Macleod	Alta.	{ Mac. & Cal. { Calgary Dy. trs. 237, 240. Dy. tr. 238.
Clarkboro	Saskatoon.	Sask.	H. & E. Dy. tr. 1.
Clarkleigh	Dauphin	Man.	Winnipeg.	Oak Point. <i>M. Fr. 6.30</i> <i>Tue. & Sat. 7.00.</i>
Clark's Crossing.	Saskatoon.	Sask.	R. & P. A. Dy. tr. 15.

D
E
F
G
H
I
J
K
L
M
N
O
P
Q
R
S
T
U
V

OFFICE.	COUNTY	PROV.	DISTRIBUTION.	
Plummy Stn		A.	M. J. & C.	By ex. Serv. 5/1
Ploverly		S.	do	Gull Lake South Saskatchewan 5/7
Coatstone		M.	W & N.	Deloraine T. T. 3.
Cold Lake		A.	H & E.	Vegreville Darlingville W. 7
Comrey		A.	M. H. & N.	Seven Persons Minda M. 14.
Chinworth		S.	M. J. & C.	Maple Creek Fatingally T. T.
Colgate		S.	not in M. J. S. & T.	W. H. Dunn T. T. 3. 30
Coderre		S.	M. J. & C.	Northack Carval T. T. 15. 30
Colthorne		A.	do	Bassano Camook W. 13. 20
Clark Manor		A.	Wain & Ed.	Yuma T. T. 3. 17. 15
Claydon		S.	M. J. & C.	Maple Creek East End 9. 8.
Claysmore		A.	H. & E.	M. W. T. 2
Cochery		S.	W. & Wain	Randio S. 12.
Conquest		S.	M. J. & C.	Outlook T. T. 8.
Clemens		A.	M. J. & C.	Bassano Camook M. 13
Colclough		M.	Winnipeg	Oak Point Franter S. 7.
Colins		S.	H. J. & C.	Elbow Derraine T. T.
Connes		S.	Port Arthur Fort Frances	Kokadeka Falls. W. T. S.
Connersville		A.	M. J. & C.	Bassano Hutton W. 9.

OFFICE.	COUNTY	PROV.	DISTRIBUTION.		
Clarkville. <i>chg. to</i> <i>Alma</i>	Victoria.	Alta.	H. & E.	Lamont.	Fr. Saddle Lako. Fri. 14.00.
Clavet	Humboldt.	Sask.	Riv. & Wain.		Tri-weekly trs. 1 & 2.
Clearfield	Regina.	Sask.	N. P. & M. J.	Weyburn.	Ingleford Sat. 8.
Clear Springs.	Prov.	Man.	Ft. F. & Wpg.		Dy. tr. 2, C.N.R. <i>18 - 19 - 20 - 21 - 22 - 23</i>
Clearwater.	Lisgar.	Man.	W. & N.		Dy. trs. 111 & 112.
Clevertville. <i>chg. to</i> <i>Champion</i>	Macleod.	Alta.	M. H. & N. Mac. & Cal.	Lethbridge Staveland	Carmangay <i>Mon. - Fri. 8</i> Wed. & Sat. 7.00.
Clive	Strath	Alta.	S. & L.		Dy. ex. Sun. tr. 228. <i>227</i>
Clova	Mackenzie.	Sask.	W. & H. W. T. S.	Robin <i>Purcell</i>	Macquett Fri. 9.00. <i>W. T. F.</i>
Clover Bar.	Edmonton.	Alta.	C. & E. W. T. S.	Strathcona.	By ex. Sun. tr. 2. By. Sat. 8.00.
Clumber	Saltcoats.	Sask.	{ K. & S. W. & Y.	Esterhazy... Churchbridge	Sat. 7.30. Fri. 10.00.
Clyde.	Edmonton.	Alta.	Edmonton.	Morinville.	Mon. & Fri. <i>to 83-84</i> 11.30.
Coal Banks.	Red Deer.	Alta.	C. & E.	Red Deer.	Tue. & Fri. 8.30.
Coaldale.	Med. Hat.	Alta.	M. H. & N. <i>No. 1</i>		Dy. ex. Sun. trs. 213 & 214.
Coblentz.	Battleford.	Sask.	Riv. & Wain.		Tri-weekly trs. 1 & 2.
Cochrane.	Calgary.	Alta.	C. & V. <i>No. 1.</i>		Dy. trs. 1 & 2.
Cokato.	Mackenzie.	Sask.	W. & H.	Kamsack.	Fr. Fort Pelly Mon. 9.
Cold Springs.	Dauphin.	Man.	Winnipeg.	Oak Point.	Fr. <i>Pennyton</i> Mary Hill, Pa. Sat. 10.00. Mon. Fri. 11.00
Coleman.	Macleod.	Alta.	M. H. & N.		Dy. trs. 213, 214.
Coleridge.	Med. Hat.	Alta.	M. J. & Cal.		Dy. ex. Sun. trs. 1 & 2.
Coleville	Battleford.	Sask.	Sask. & Wain. Riv. & Wain.	Maclean Scott.	Crimee <i>Fri. 12.30</i> Mon. 8.00.
Colley. <i>chg. to</i> <i>Cross.</i>	Moose Jaw.	Sask.	M. J. & C.		Dy. ex. Sun. tr. 1.
Colonsay.	Humboldt.	Sask.	K. & S. W. T. S.		Dy. ex. Sun. tr. 129.
Condie.	Regina.	Sask.	R. & P. A.		Dy. trs. 15, 16.
Conjuring Creek.	Strathcona.	Alta.	C. & E.	Leduc.	Wed. Sat. 10.00.
Content.	Red Deer.	Alta.	S. & L.		Dy. ex. Sun. trs. 271, 272, at Nevis Stn.
Cooking Lake.	Strathcona.	Alta.	C. & E. W. T. S.	Andross <i>an</i> Strathcona.	Strathcona. Sat. 9.00. <i>to 11.15</i>

D
E
F
G
H
I
J
K
L
M
N
O
P
Q
R
S
T
U
V
W
Y
Z

OFFICE.	COUNTY	PROV.	DISTRIBUTION.		
Colbin		A	M. H. & N.		By ex June - to 21 ³
Copville		A.	S. & L.	Castor	W. 5
Corvington		S.	M. J. & C.	Webb	S. 11.
Cork		A.	H & E.	Lamont	Saddle Lake Tn. 14
Cranmer		A.	H & W.	Salgewick	Reynoldsville Tn. 7.
Cornucopia		A.	S. & R.	Hall, Pitt	Tn. 14.
Cramersburg		S.	M. J. & C.	Quill Lake	Serowville Tn. 13. ⁰⁰
Craiglands		S.	S & Kind	Leidershuy	Harwell S-11
Coralynn		A.	S & R.	Botha	W.-S. S.
Cosmo		A	Edmonton	Loc Ste Anne	S. 7.
Crawath Comers		A.	M. J. & C.	Brooks Sta	Tn. 6.
Coopers		S.	T. & W. & S.	Maryjels	W. T. West
Council		M.	S & T.	Smclairi Sta	Edison S. 14.
Cane Valley		S.	M. rose jess	Quace	Tn. 12.

OFFICE.	COUNTY	PROV.	DISTRIBUTION.	
Cook's Creek..	Selkirk...	Man.	Winnipeg.....	Oak Bank.... T. T. & S. 9.00 <i>45</i>
Cookville.....	Victoria... Alta.	H. & E.....	Ft. Saskn....	L'Amoureux fr. Stur- geonville, Mon. 7.5
Copeland.....	Humb.... Sask.	W. & Y. No. 1	Yorkton....	Fr. Weyward Wed & Sat. 15.00
Copley.....	Souris.... Man.	W. & N.....	Lyleton.....	Sat. 18.30.
Coppice Hill. ...	Victoria... Alta.	C. & E. No. 2, Ex.	Sturtevant....	Fr. Agricola, <i>Tue</i> Sat. 17.00. <i>13.</i>
Cordova.....	Marq.... Man.	W. & M. J....	Douglas Stn.	Fr. Moore Park, Tu. <i>15.30</i>
Corinne.....	Assa.... Sask.	N. P. & M. J. ...		Dy. trs. 5, 6.
Cosy Nook.....	Battleford..Sask.	H. & E.....	Lashburn....	Fr. 13.15 <i>11.30</i>
Cotham.....	Saltcoats.. Sask.	K. & S. <i>No. 1</i>	Dubuc.....	Fr. 15.30.
Cotterview.....	Victoria... Alta.	H. & E.....	Mannville. ...	Fr. 9.00.
Cottonwood	Regina.... Sask.	W. & M. J....	Pense.....	Tu. Fri. 11.30.
Coulee.....	Moose Jaw.Sask.	M. J. & Cal...	Maple Creek..	Sat. 8.00.
Coulter.....	Souris.... Man.	W. & N.....		Dy. via tr. 179, Lyle- ton Brch.
Coultervale.....	Souris.... Man.	W. & N.....	Coulter.....	Tu. Sat. 17.30.
Courval.....	Moose Jaw.Sask.	M. J. & C.....	Mortlach....	Thu. 8.00.
*Coutts.....	Med. Hat.. Alta.	M. H. & N....	Lethbridge..	M. W. F. tr. 362, Coutts & Lethbridge Brch.
Cowdery.....	Dauphin... Man.	Winnipeg.....	Oak Point. ...	Fr. Deer Horn Mon. 8.00. <i>13.00</i>
Cowley.....	Macleod... Alta.	M. H. & N.....		Dy. trs. 213, 214.
Coxby.....	Pr. Albert.Sask	W. & P. A....	Kinistino....	Sat. 8.00.
Coyote Valley....	Victoria... Alta.	H. & E.....	Vermilion....	Wed. 7.00.
Craig.....	Red Deer.. Alta.	C. & E.....	Innisfail....	Fr. Markerville Thur. 7 a.m.
Craik.....	Regina.... Sask.	R. & P. A. <i>No. 1</i>		Dy. trs. 15, 16.
Crandell.....	Marq.... Man.	W. & M. J....	Brandon.....	Dy. tr. 189 Miniota Brch.
Crane Creek.....	Battleford..Sask.	H. & E.....	Ruddell....	Sat. 8.00.
Crane Lake.....	Moose Jaw.Sask.	M. J. & Cal...		Dy. trs. 1 & 2.
Craven.....	Regina.... Sask.	R. & P. A. <i>No. 1</i>		Dy. tr. 15, at Lums- den Stn.

D
E
F
G
H
I
J
K
L
M
N
O
P
Q
R
S
T
U
V

OFFICE.	COUNTY	PROV.	DISTRIBUTION.		
Croftdale		S.	M. J. & W.	Outlook	Westhope 9.13-30
Crozier		D.	H. & W.		by M. to 2
Cross		S.	M. J. & C.		" " Santa 1
Crystal Lake		S.	W. & H.	Canora	T. S.
Cromer Sta		M.	W. & M. J.	Blandon	S. T. S. to 15.-16.
Creek Bend		S.	S. & Hand	Thipfin	Inverton 9.13.
Cudworth		S.	H. & S.	Dora	Regfeld Tea - F. 11.
Cullen		S.	H. & S. H. P. M. J.	Etewan	Thi. 13.30

OFFICE	COUNTY	PROV.	DISTRIBUTION.		
Crayland	Battleford..	Sask.	Saskatoon W. & M. J.	Perdue	Sat. 14.00.
Creelford	Bran.	Man.	W. & M. J.	Douglas Stn..	Tu. Fri. 8.30.
Creekfield	Saskatoon	Sask.	Saskatoon W. & M. J.	Laura	Tue. Sat. 10.30.
Creelman	Assa.	Sask.	S. & R.	Dy. trs. 9, 10.
Crenona	Calg.	Alta.	C. & E.	Carstairs.	Tu. Fri. 14.00.
Crescent.	Souris.	Man.	S. & R.	Sinclair Stn.	Tu. Sat. 15.00.
Crescent Hill.	Humboldt.	Sask.	W. & P. A.	Kinistino	Wed. 14.00.
Crescent Lake.	Saltcoats	Sask.	W. & Y.	Saltcoats.	Fri. 7.30.
Cressman	Humb.	Sask.	K. & S. Y. & S. R. <i>Guernsey</i>	Dy. ex. Sat tr. 38.
Crewe	Marq.	Man.	W. & Y.	Foxwarren	Mon. Thur. 10.45.
Crocus Vale	Battleford..	Sask.	Saskatoon W. & M. J.	Perdue.	Sat 14.00.
Cromwell.	Selkirk	Man.	Winnipeg.	Beauséjour.	Sat. 14.00.
Crooked River.	Pr. Albert..	Sask.	W. & P. A.	M.W.F. tr. 3. T.T.S. tr. 4.
Crossfield.	Calgary	Alta.	C. & E.	Dy. ex. Sun. trs. 221, 222, 223, 224.
Crosswood S	Humboldt.	Sask.	K. & S.	Southey.	Thur. 13.30.
Crosthwaite	Humboldt.	Sask.	W. & M. J. <i>Paris Wain</i>	So. Quappelle <i>So. Quappelle</i>	Tu. Sat 13.45 Fr. Qu'Appelle, Tue. & Sat. 14.00.
Crowfoot.	Med. Hat.	Alta.	M. J. & Cal.	Tu. & Fri. tr. 1.
*Crystal City.	Lisgar	Man.	W. & N.	Dy. trs. 111, 112.
Crystal Springs.	Humboldt.	Sask.	W. & P. A.	Birch Hills.	Sat. 8.00.
Culham	Red Deer.	Alta.	S. & L.	Content.	Fri. 8.00.
Cullyton	Humboldt.	Sask.	R. & P. A.	Girvin	Wed. 14.00.
Culross	Macdonald.	Man.	W. & S.	Dy. trs. 9, 10.
Cumberland Hs.	Pr. Albert..	Sask.	W. & P. A.	Kinistino. <i>Hudson Bay St. The Pas</i>	Fr. Fort a la Corne on 15th of each monthly.
Cummings.	Strathcona.	Alta.	H. & E.	Vermilion.	Thur. 8.00.
Cupar	Saltcoats	Sask.	K. & S.	Dy. trs. 129, 130.
Curlew	Red Deer.	Alta.	C. & E.	Olds.	Fr. Mayton, Wed. 12.

D
E
F
G
H
I
J
K
L
M
N
O
P
Q
R
St
S
T
U
V
W
Y

OFFICE.	COUNTY.	PROV.	DISTRIBUTION.	

OFFICE.	COUNTY	PROV.	DISTRIBUTION.	
<i>closed</i> Curt Hill	Assa	Sa-k.	S. & E.	Alameda Tue. & Sat. 7.00. <i>Mon. & Wed. 11.00</i>
Cut Bank	Macleod	Alta.	Mac & Cal.	Granum Sat. 14.30.
Cut Knife	Battleford	Sask.	H. & E.	Paynton Tue. & Fri. 8.00.
Cypress	Moose Jaw	Sask.	M. J. & Cal.	Maple Creek Sat. 8.00.
Cypress River	Macdonald	Man.	W. & S.	Dy. trs. 9, 10.
<i>Ggar</i>			<i>A S. + Hard.</i>	<i>F. F. S. to 15-6</i>

D
E
F
G
H
I
J
K
L
M
N
O
P
Q
R
S
T
U
V
W

OFFICE.	COUNTY	PROV.	DISTRIBUTION.	
Dulroy		A.	Saskatoon	Lacombe m. W. 8 7.15.30
closed Deer Hill		S.	T. & Wain	Unity S. S. (and to Salvador)
Daleville		S.	N.P. & M. Jew	Weyburn Weyburn Radville S. 10.15
Dexterville		S.	m.g. & C.	Matoche Greivilleburg m. 13.00
Davyroyd		S.	Moose Jaw	Desantons S. 11.
Deleville		A.	Wain & Ed	Sat. 2.
Daklton		S.	W & H	Duell Lake Barrie Lake S. 15.30
Daylesford		S.	do	Humboldt Lenora Lake W 15.15
Dajoe		S.	York & Sask C	dy. ex S. to 51
Darcy Str		S.	Sask & Kind	dy. ex S. to 23
Deer Mound		A.	W. & Ed	Antonburg Fri. 10.00

OFFICE.	COUNTY	PROV.	DISTRIBUTION.	
Dacotah.	Macd.	Man.	Winnipeg.	Fr. tr. E. C.N.R.
Dahinda.	Regina.	Sask.	N. P. & M. J.	Fr. Kamsack Mon. 12.00. <i>Weyburn Regina m. 13.</i>
Dalesboro.	Assa.	Sask.	S. & E.	Alameda. Tues. & Sat. 7.00.
Dalmeny.	Saskatoon.	Sask.	H & E.	Dy. ex. Sun. trs. 1, 2.
Daly.	Bran.	Man.	{ W. & M. J. } { W. & V. }	Viriden. Fri. 17.00.
Dana.	Humb.	Sask.	H. & E.	Dy. ex. Sun. trs. 1, 2.
Danbury.	Mack.	Sask.	W. & H.	Kamsack. Fr. Neewin Mon. 9.35.
Danesmoor.	Regina.	Sask.	N. P. & M. J.	Weyburn. Fr. Wallingdale Mon. 10.00.
Danvers.	Marq.	Man.	W. & Y.	Neepawa. Fr. William fr. Scandinavia, Mon. & Fri. 10.00. <i>16.00</i>
Darlingford.	Lisgar.	Man.	W. & N.	Dy. tr. 111, 112.
*Dauphin.	Daup.	Man.	{ W. & H. } { W. & P. A. }	Dy. trs. 1, 2. Dy. trs. 3 & 4.
Davidson.	Humb.	Sask.	R. & P. A.	Dy. trs. 15, 16.
Davin.	Qu'App.	Sask.	W. & M. J.	McLean Regina <i>m. w. n. to 16.</i> Fri. 10.30. C. N. R. <i>1. 1. S. tr 15</i>
Davis.	Pr. Albert.	Sask.	W. & P. A.	Trs. 3 & 4.
Davisburg.	MacLeod.	Alta.	Mac. & Cal.	De Winton. Thu. Sat. 10.30.
Davis Creek.	Moose Jaw.	Sask.	M. J. & C.	Maple Creek. Sat. 8.00.
Daysland.	Strath.	Alta.	H. & W.	Dy. ex. Sun. trs. 225, 226.
Daysville.	Battleford.	Sask.	H. & E.	N. Battleford. Fr. Cavalier Sat. 8.00.
Dead Moose L.	Humb.	Sask.	{ W. & H. } { H. & E. }	Humb ldt. Tu. Fri. 13.00.
Deanton.	Moose Jaw.	Sask.	W. & M. J.	Moose Jaw. Thur. 14.00.
DeClare.	Marq.	Man.	K. & S.	McAuley. Mon. Fri. 16.15. <i>and to McAuley</i>
Deepdale.	Marq.	Man.	W. & H.	Dy. tr. 1.
Deer Horn.	Daup.	Man.	Winnipeg.	Oak Point. <i>M. Fr. 6.30</i> Fr. Sunday, Sat. 12.00.
Deer Lodge.	Pr. Albert.	Sask.	W. & P. A.	Deer Hills. <i>Deer Hills.</i> Sat. 13.00 m. 9.
Deerwood.	Macd.	Man.	W. & V.	Somerset. T.T.S. tr. 5, C. N. R. Miami Section.

D
E
F
G
H
I
J
K
L
M
N
O
P
Q
R
S
T
U
V
W
Y
Z

close

OFFICE.	COUNTY	PROV.	DISTRIBUTION.		
Dellwood		S.	Riv & Wain	Watrous	Mo. 12.30
Dew Drops		S.		Moose Jaw	Levell Mo. 12.30 M & Tu 14.
Demaine		S.	M. J. & Out	Elbow	Lucky Lake Mo. 12
Dewar Lake		S.	W. & H. & S. & R. & K. & L.	Waskia	Levell
Dickens		M.	Winnipeg	Kindersley	Harvell Tu 13. By 12 Sun 7.30
Deveron		S.	Roads		F. T. S. Tu & 3 4 M W Tu 2 6 12 18 W & Tu 3 10
Denzil		S.	Sask & Hard	Macklin	
Dikka		S.	R & P. No. 1	Franklin	Tu 12.30
Des Prairies <small>adj to Nelson</small>		S.	M. J. & C.	Swift Current	Pinto Creek S. 15.30
Derriere		S.	S & H	Macklin	Chamir Tu. 15.30
Devonville		A.	H & E	Vergaville	Deveron
Debburne		A.	C & E	Red Deer	Tu & Tu 5.30

OFFICE.	COUNTY	PROV.	DISTRIBUTION.	
Deleau	Bran.	Man.	S. & R.	Dy. trs. 9, 10.
Delia	Red Deer.	Alta.	M. J. & C.	Fr. Hand Hills Fri 15.00 <i>Calgary</i> 15.00 <i>13.00</i>
Delisle	Saskatoon.	Sask.	Saskatoon <i>9.15</i>	M.W.F. tr. 87.23 T.T.S. tr. 88.24 C.N.R. Goose Lake Sec
Delmas	Battleford.	Sask.	H. & E.	Dy. ex. Sun. tr. 1. Dy. ex. Mon. tr. 2.
*Deloraine	Souris.	Man.	W. & N.	Dy. trs. 111, 112.
Denholm	Battleford.	Sask.	H. & E.	Dy. trs. 1, 2.
Denison	Regina	Sask.	N. P. & M. J.	Fr. 8.00 <i>Langleyburn</i> 1.00 <i>1.4</i>
Dennington	Assa	Sask.	S. & R.	Manor. Fri. 16.30.
Depew	Humboldt.	Sask.	W. & S. <i>Langleyburn</i> Lockwood	Fri. 14. <i>Sat.</i>
Desford	Souris	Man.	{ W. & M. J. ... W. & N. ...	Brandon. } Boissevain. } Dy. ex. Sun. tr. 210.
Desjarlais	Victoria	Alta.	H. & E.	Lamont. <i>Friday Sun - Fri</i> Mon. - Thur. 8.00.
Devil's Lake	Mack	Sask.	W. & H.	Canora Sat. 13.00.
Dewberry	Victoria	Alta.	H. & E.	Islay Tu. & Fri. 8.00.
De Winton	Macleod	Alta.	{ Mac & Cal. ... Calgary ...	Dy. ex. Sun. 239, 240. T.T.S. tr. 238.
Deyoe	Moose Jaw	Sask.	W. & M. J.	Moose Jaw. Thur. 14.00.
Diamond City	Med. Hat	Alta.	{ M. H. & N. } { Mac & Cal. }	<i>Macleod</i> Med. Hat Fri. 13.30.
Dickson	Red Deer	Alta.	C. & E.	Innisfail. Fr. Markerville Mon. & Thur. 8.00.
Didsbury	Red Deer	Alta.	C. & E.	Dy. trs. 221, 222, 223, 224.
Diligence	Edmonton	Alta.	Edmonton	Legal. Fri. 15.15.
Dina	Strathcona	Alta.	H. & E.	Lloydminster. Thu. 7.30.
Dinsmore	Moose Jaw	Sask.	M. J. & O.	Outlook. Tues. & Sat. 8.00.
Dinton	Macleod	Alta.	Mac & Cal.	De Winton. Fr. Gladys Sat. 13.30.
Diova <i>Chy. to Grandova</i>	Saskatoon	Sask.	Riv. & Wain.	<i>M.W.F. 1</i> T.T.S. at Grandova Stn. <i>22</i>
Disley	Regina	Sask.	R. & P. A. <i>Nov.</i>	Dy. trs. 15 & 16.

E
F
G
H
I
J
K
L
M
N
O
P
Q
R
S
T
U
V

OFFICE.	COUNTY	PROV.	DISTRIBUTION.		
Doboy		A.	Riv + Wain	Egerton Sta	S. 13.30
Dohard		S.	M. J. + C.	Gull Lake	Witchville M. 11 S. 7.
Dowling Lake		A.	S. + L.	Gadsby Stittler	Fri - Fri. Cyther Head S. 7
Dropsmore		M.	W + Y.	Russell	M + F to 17 Sat.
Duff		S.	N. + S.	Newdorf	Fri. 13.30
Dunifer		M.	W + P.A. W + H. }	Dauphin	W + Sat. to 65.66
Dunhamel		A.	Hard + West	Bittern Lake	T. F. S. 7.00
Dunmheller		A.	Calgary	Carbott	Fri + S. 14.
Druid		S.	Sas + Hard	Macklin	Quine Tue. 10.
Duston		S.	M. J. + C.	Tugastre	S. 11.30
Edman		A.	M. H. M.	Letbridge	Milk River Fri. 14.
Downing		A.	H + C	Lamont	M. + Fri. 7.
Dublin Bay		M.	W + P.A.	Sifton	S. 13.
Donalds		A.	S + L.	Stittler	F. 15. 20

OFFICE.	COUNTY	PROV.	DISTRIBUTION.		
Dniester	Mack.	Sask.	W. & H.	Vergin <i>Mt. Cad.</i>	Sat. 12.00 <i>7</i>
Dog Creek	Dauphin	Man.	Winnipeg	Oak Point	Fr. Scotch Bay, every 2nd & 4th Wed. 7.00.
Dog Pound	Calgary	Alta.	C. & V. <i>Ma 1.</i>	Cochrane	Sat. 7.30.
Dominion City	Prov.	Man.	B. L. & W.		Dy. ex. Sun. trs. 109, 110.
Domremy	Pr. Albert.	Sask.	R. & P. A.	Duck Lake.	Tu. Fri. 8.00.
<i>close</i> Dora	Red Deer	Alta.	S. & L.	Stettler	Mon. & Thu. 8.00.
Dorenlee	Red Deer	Alta.	C. & E.	Ponoka	Tu. & Fri. 8.00.
Dorothy	Med. Hat	Alta.	M. J. & C.	Basano Clorchen.	m. 8. Wed. 8.00
Dorris	Red Deer	Alta.	C & E	Innisfail.	Fr. Lakeview 10.30.
Douglas Station	Brandon	Man.	W. & M. J.		Dy. trs. 11, 12.
Douglaston	Assa	Sask.	S. & E.	Alameda	Tu. & Sat. 7.00.
Dovedale	Saltcoats	Sask.	{ K. & S. W. & Y.	Esterhazy Churchbridge	Sat. 7.30. Fri. 10.00.
Dowd Hill	Battleford	Sask.	East-Hand Riv. & Wain.	Macklin Scott.	Omnia Div. 10 Mon. 8.00.
Drake	Humboldt	Sask.	K. & S.		Dy. ex. Sun. tr. 129.
Drinkwater	Regina	Sask.	N. P. & M. J.		Dy. ex. Sun. trs. 5, 6.
Drobot	Mackenzie	Sask.	W. & Y. = Sask.	Yorkton	Fr. Theodore Wed. 14.00.
Dry Fork	Macleod	Alta.	M. H. & N.	Pincher Creek	Tu. & Fri. 8.00.
Dry River	Souris	Man.	W. & V.	Mariapolis.	Tu. Fri. 15.00.
Duagh	Edm.	Alta.	Edmonton		Mon. & Fri. 14.00.
Dubuc	Saltcoats	Sask.	K. & S. <i>Ma 1.</i>		Dy. trs. 129, 130.
Duck Lake	Pr. Albert.	Sask.	R. & P. A.		Dy. trs. 15, 16.
Duck Mountain	Marq.	Man.	W. & H.	Togo	Fri. 13 00.
Dufresne	Prov.	Man.	Ft. F. & Wpg.		M.W.F. tr. 2, C.N.R.
Dufrost	Prov.	Man.	B. L. & W.		Dy. ex. Sun. tr. 110.
Dugald	Selk.	Man.	Winnipeg		Tu. Fri. 7.00.
Dummer	Regina	Sask.	N. P. & M. J.	Bay Milestone.	Fr. Bay Sat. 15.00.

E
F
G
H
I
J
K
L
M
N
O
P
Q
R
S
T
U
V

OFFICE.	COUNTY	PROV.	DISTRIBUTION.	
1 Duvernay		A.	H. & E.	Vergiville Pa. Fr. 7
Dessberg		A.	H. & W.	Wayland Hastings Coule Pa. 18
Dunvegan		A.	Edmonton	Edce Two Cousins Monthly
Dusseldorf		A.	do	Hazel Bluff Pa. 13

1 was South Bend

OFFICE.	COUNTY	PROV.	DISTRIBUTION.	
Dumas	Assa.	Sask.	R. & W.	Trs. 133, 134.
Dunallan	Souris	Man.	W. & N.	Boissevain.. Tu. & Fri. 9.00.
Dunara	Selk.	Man.	Winnipeg.	Clandeboye.. Tu. Sat. 10.00.
Dundee	Selk.	Man.	do	Tu. Fri. 7.00.
Dundurn	Saskatoon. Sask.		R. & P. A.	Dy. trs. 15, 16.
Dunleath	Mack.	Sask.	W. & Y.	Saltcoats. . . . Fri. 8.00.
Dunrea	Souris	Man.	W. & V.	Dy. trs. 11, 12.
Dunstable.	Edmonton. Alta.		Edmonton.	Mon. & Wed. tr. 83.
Dunston.	Lisgar	Man.	W. & N.	Morden. Tu. Fri. 16.00.
Dupuis	Qu'App. . . .	Sask.	{ S. & E. N. P. & M. J } }	Estevan. Tu. 8.30.
Durban	Daup.	Man.	W. & P. A.	Swan River. Mon. & Fri. tr. 72.
Durlingville.	Victoria. . . .	Alta.	H. & E.	Vegreville. Fr. St. Paul de Metis, Thur. 7.00.
Duval	Humbolt Sask.		K. & S.	M.W.F. tr. 129.
Dynevor	Selk	Man.	Winnipeg.	Selkirk. Tu. Fri. 8.00.
Dysart	Saltcoats. . . .	Sask.	K. & S.	Dy. trs. 129, 130.

E
F
G
H
I
J
K
L
M
N
O
P
Q
R
S
T
U
V

OFFICE.	COUNTY	PROV.	DISTRIBUTION.		
Car Hill		S.	Sells & Hard Hambleton	MacKlin Scott	Kerr Robert. W. 12. W. 7.
Earlie		A.	H. & E.	Kil's coty	S. 5
Eden Hillie		S.	N. & S.	Strassburg	Sta. S. 5, 30
Eastbrook		S.	M. J. & C.	Maple Creek	East End S. 8.
Echo		S.	do	Gull Lake	Amelia W. 13.
Chenevier Valley		S.	W. & F. W. & H.	Yorkton Canora.	W. 8 W. 8

OFFICE.	COUNTY	PROV.	DISTRIBUTION.	
Eagle Butte	Med. Hat.	Alta.	M. J. & Cal.	Medicine Hat. Fri. 7.45.
Eagle Creek	Saskatoon	Sask.	{ R. & P. A. K. & S. }	Saskatoon. Tr. Asquith ^{Tr. Asquith} Tu. 10.00.
Eagle Hill	Red Deer	Alta.	C. & E	Olds. Tu. Fri. 12.00.
Eakindale	Saltcoats	Sask.	W. & Y.	Saltcoats. Fri. 7.30.
Earling	Strath.	Alta.	H. & W. ^{Winn. Ed.}	Comrose ^{Winn. Ed.} Tues. & Fri. 8.00.
Earl Grey	Regina	Sask.	K. & S.	Dy. trs. 129, 130.
Earlswood	Qu'App.	Sask.	W. & M. J.	Wapella. Fri. 7.30.
Earlville	Red Deer	Alta.	S. & L.	Tees. Tu. Fri. 13.30.
East Bay	Daup.	Man.	W. & H. ^{W. & P. A.}	Makinak. Tu. Fri. 7.00.
Eastburg	Edmonton	Alta.	Edmonton.	Hazel Bluff. Tu. Sat. 11.00.
Eastburn OUTRINE	Saskatoon	Sask.	H. & E.	Radison. Fri. 18.00.
East Clover Bar	Victoria	Alta.	C. & E. ^{Winn. Ed.}	Strathcona ^{Winn. Ed.} Tu. Sat. 10.30.
East End	Moose Jaw	Sask.	M. J. & Cal.	Maple Creek. Fri. 7.00.
Eastgate	Edmonton	Alta.	H. & E.	Ft Saskatch'n. Tues. 8.00.
East Selkirk	Selk.	Man.	Winnipeg	Dy. tr. 158.
Eastview	Regina	Sask.	W. & M. J.	Pasqua. Wed. & Sat. 12.15.
Ebenezer	Mack	Sask.	{ W. & Y. W. & H.	Yorkton. Fri. ^{Wed.} 8.00. Canora. Fri. ^{Tu.} 8.00.
Ebor Station	Bran.	Man.	R. & W.	Trs. 133, 134.
Eckville	Red Deer	Alta.	C. & E.	Red Deer. Tu. Th. Sat. 8.00.
Edam	Battleford	Sask.	H. & E.	N. Battleford. Fr. Cavalier Fri. 7.00.
Edberg	Strath.	Alta.	H. & W.	Rosenfell ^{Bitter Lake} Fr. New Norway ^{Winn. Ed.} , Tu. Thur. Sat. 11.00 ^{14.}
Eddleston	Humbolt	Sask.	W. & Y. ^{S. & R.}	Yorkton Fr. Leslies Stn. Sat. 14.00.
Eden	Daup.	Man.	W. & P. A. ^{W. & P. A.}	Neepawa ^{W. & P. A.} T.T.S. tr. 14. ^{14.} , C.N.R. Neepawa Section.
Edenbridge	Humbolt	Sask.	W. & P. A.	Star City. Thur. 14.00.
Edenland	Qu'App.	Sask.	R. & W.	Bender. Tu. 14.
Edensville	Red Deer	Alta.	C. & E.	Ponoka. Tu. & Fri. 8.00.

E
F
G
H
I
J
K
L
M
N
O
P
Q
R
S
T
U
V
W
Y
Z

OFFICE.	COUNTY	PROV.	DISTRIBUTION.		
Eigenheim		S.	Two Wagon	Young	J.S. B. 12.
Elean		A.	M. H. & N.	Barnwell	dy 20 June 4
Elbourne		S.	K & S.	Carl Grey	Pittsburg 8-12.
Fairview	one to	A.	S & L	Stettin	Fri. 15-30
Golson	Ronalds	A.	Camerton		M. W. T. 12-43

OFFICE.	COUNTY	PROV.	DISTRIBUTION.		
Eden Valley.....	Mack.....	Sask.	W. & H.....	Canora.....	Fri. 8.00.
Edenwold.....	Regina.....	Sask.	W. & M. J.....	Balgonie.....	Fri. 8.00.
Edgerton Station..	Strath.....	Alta.	Riv. & Wain.....		Tri-weekly trs. 1, 2.
Edgley.....	Qu'App.....	Sask.	W. & M. J.....	So. Qu'Appelle	Tu. Fri. 9.00.
Edison.....	Edm.....	Alta.	Edmonton.....	Morinville	Mon. Fri. 16.00. ^{Trs 53-54}
*Edmonton.....	Edmonton.	Alta.	{ H. & E..... C. & E.....		Dy. tr. 1. Dy. tr. 221, 223.
Edmore.....	Humboldt	Sask.	W. & Y. Sask.	Yorkton	Fr. Foam Lake Sat. 13.5. ^{Trs}
Ednaburg.....	Battleford	Sask.	Sask. Hard Riv. & Wain	MacPlin Seott	Edm. 16.00. ^{Trains Fri. 12.30}
Edrans.....	P. la P.....	Man.	W. & M. J.....	Macgregor.....	T.T.S. tr. 183 Varco Brch. C.P.R.
Edward.....	Victoria.....	Alta.	H. & E.....	Lamont.....	Fr. Pakan, Fri. 18.30.
Edwards Point....	Selkirk.....	Man.	Winnipeg.....	Queen's Valley	Fri. 18.00.
Edwell.....	Red Deer..	Alta.	C. & E.....	Penhold.....	Tu. Sat. 8.00.
Edwin.....	P. la P.....	Man.	{ ^{W. & P. R.} W. & M. J. } W. & Y.. } W. & H. } W. & P. A. }	Portage la P.	M.W.F. tr. 47, C.N.R.
Egg Lake.....	Edmonton..	Alta.	Edmonton..	Morinville..	Fri. 13.00.
Egremont.....	Edmonton..	Alta.	H. & E.....	Fort Sask'n	Tu. 3.00.
Eildon.....	Humboldt	Sask.	R. & P. A ^{No. 4}	Craik.....	Fri. 14.
Elbow.....	Humboldt	Sask.	M. J. & O.....		T.T.S. tr. 204.
Elbow River.....	Calgary....	Alta.	Calgary..		Wed. & Sat. 10.00.
Elfros.....	Humboldt	Sask.	W. & Y. Sask.	Yorkton	M.W.F. tr. 187.
Elgin.....	Souris.....	Man.	W. & V.....		Dy. trs. 11, 12.
Elie.....	Macdon'ld.	Man.	W. & H. 22.4.		Dy. ex Sun. trs. 1 & 2. ^{Trs 374}
^{done} Elinor.....	Macleod....	Alta.	Mac & Cal.....	Claresholm...	Tu. Fri. 14.00.
Elkhorn.....	Brandon....	Man.	{ W. & M. J. } { K. & S. }		Dy. trs. 1, 2, 11, 12, 96. 97. Dy. tr. 130.
Elk Point.....	Victoria....	Alta.	H. & E.....	Vermilion.....	Edm. Caskeyville ^{Trs} Fri 7.00.

F
G
H
I
J
K
L
M
N
O
P
Q
R
St
S
T
U
V
W
Y
Z

OFFICE.	COUNTY	PROV.	DISTRIBUTION.		
Endiang		A.	S. & L.	Hallport Stettin	Fr. 14. Fr. 13-30
Elm Park		A	Edmonton		M. W. Fr.
Ensligh		A	S & L.	Castor	Honeyville Fr. 7
Exidowne		M	Winnipeg	Clonaboye	Fr. & S. 9.
Englewood		S.	Sault & Hay	MacKlin	Demit S. 13.44
Erndon		A	M.H.M.	Seven Rivers	Fr. 13-30
Ermine		S.	Sask. Hard	MacKlin	Kerr Robert Fr. 10-30
Elswick		S.	H.P. Mfg	Midale	S. 13.30
Ensign		A.	Mac & Cal	High River	Desaut S. 10-15
Exilesdale		M	Winnipeg	Salt Point	Deer Horn M. - Fr. 13
Ernsted		A	Edmonton		M. W. Fr. 6.30

OFFICE.	COUNTY	PROV.	DISTRIBUTION.	
Elkton	Red Deer	Alta.	C. & E.	Didsbury Tu. Fri. 13.30.
Elkwater	Med. Hat	Alta.	M. J. & Cal.	Irvine Sat. 7.00.
Eilerslie	Strathcona	Alta.	C. & E.	{ M.F. tr. 9. T.S. tr. 10.
Ellisboro	Qu'Appelle	Sask.	W. & M. J.	Wolseley Mon. Wed. Sat. 8.30.
Elm Creek	Macdonald	Man.	W. & S. <i>Mo. 1.</i>	Dy. trs. 9, 10.
Elm Grove	Prov.	Man.	Winnipeg	M.W.F. C. N. R. tr. 2 at Lorette Stn
Elmore	Assa	Sask.	S. & E.	Gainsborough Tu. Fri. 8.00.
Elm Springs	Moose Jaw	Sask.	W. & M. J.	Moose Jaw Thur. 14.00.
Elm Valley <i>chq. b. Cromer Stn.</i>	Brandon	Man.	W. & M. J. <i>W. & M. J.</i>	Brandon <i>Brandon</i> P. & S. tr. 15-16. Sat. 11.00.
Elnora	Red Deer	Alta.	C. & E.	Innisfail Fr. Lakeview, Thur. 12.
Elphinstone	Marquette	Man.	W. & Y.	Neepawa T.T.S. tr. 17, Ross- burn Section.
Elstow	Humboldt	Sask.	K. & S. Y. Sask.	Dy. ex. Sun trs. 129, 130.
Elton	Brandon	Man.	W. & M. J.	Douglas Stn. Tu. Fri. 8.30.
Elva	Souris	Man.	S. & E.	Dy. trs. 9, 10.
Emerson	Prov.	Man.	{ E. & W. B. L. & W. Winnipeg.	Dy. tr. 9, C.N.R. Dy. tr. 110, C.P.R. Dy. tr. 8, C.N.R.
Emmaville	Battleford	Sask.	H. & E.	Paynton Fri. 7.00.
<i>Closed</i> Emsburg	Red Deer	Alta.	S. & L.	Stettler Thur. 7.00.
Ena	Calgary	Alta.	C. & E.	Crossfield Wed. & Sat. 13.00.
Englefield	Humboldt	Sask.	W. & H.	Dy. ex. Sun. tr. 1-2
Enid	Qu'Appelle	Sask.	W. & M. J. K. S. <i>So. Qu'Appelle</i>	Fr. Headlands, Sat. 11.00. 12
Entwistle	Edmonton	Alta.	Edmonton	Wabamun <i>Wabamun</i> Mon. & Fri. 8.00- <i>tr 43</i>
Erickson	Marquette	Man.	W. & Y.	Neepawa T.T.S. tr. 17, Ross- burn Sec.
Erinview	Macdon'd.	Man.	Winnipeg	Stonewall Thur. 7.30.
Ernfold	Moose Jaw	Sask.	M. J. & C.	Dy. tr. 97.
Erskine	Red Deer	Alta.	S. & L.	Dy. ex. Sun. trs. 227, 228.

F
G
H
I
J
K
L
M
N
O
P
Q
R
S
T
U
V
W
Y
Z

OFFICE.	COUNTY	PROV.	DISTRIBUTION.		
Ethmuir		S.	Spencer Hard W. & Wain	Macklin Scott	Kerr Robert Tr. 14. Woods Bay Ca. 20.30
Evergreen		A.	C. & E.	Red Deer	Coats S. 11
Evesham		S.	W. & Wain Spencer Hard	Chauvin	Macklin Tr. 14
Ethelwyn		A.	H & E.	Islay -	Daubigny Tr. 13.30
E. S. 15		S.	W. & Wain Spencer Hard	Scott	Tr. 13.30
Eveland		A	M. J. & C.	Bassano	Steffington W. 14.30
Eyedhill		A	S. & Hard	Provost	S. 7.
Ethington		S	M. J. & C.	Mottack	Neckerville S. 14
Excel		A	do	Bassano	Camotte Tr. S.

OFFICE.	COUNTY	PROV.	DISTRIBUTION.	
<i>used.</i> Erwood.....	Pr. Albert. Sask.	W. & P. A.	{ T.T.S. tr. 3. M.W.F. tr. 4. <i>Sund. at Regt.</i>
^K Esbank.....	Moose Jaw. Sask.	M. J. & O.	Brownlee	Tu. Sat 11.00.
Esterhazy.....	Saltcoats .. Sask	K. & S. <i>No. 1.</i>	Dy. trs. 129, 130.
Estevan.	Assa.....Sask	{ N. P. & M. J. S. & E.	Dy. trs. 5, 6. Dy. trs. 127.
Ethelbert.....	Dauphin...Man.	W. & P. A.	{ M.W.F. tr. 3 T.T.S tr. 4.
Ethelton.....	Pr. Albert..Sask.	W. & P. A.	Melfort.....	Flett's Springs, Tue. & Sat. 13.00.
Everts	Red Deer. .Alta.	C. & E.	Red Deer....	M.W.F.S. 11.30.
Ewart.....	Brandon.. Man.	Rim & Wain <i>No. 1.</i>	Tri-weekly No. 1, 2.
Ewelme.....	Macleod... Alta.	{ M. H. & N. } { Mac. & Cal. }	Macleod.....	Fr. Stand Off, Mon. Wed. 13.00.
Ewing.....	Red Deer. .Alta.	S. & L.	Erskine. ...	Sat. 7.00.
Excelsior.....	Edmonton..Alta.	Edmonton.....	Namao.....	Tu. Sat. 12.00.
Exshaw.....	Calgary ..Alta.	C. & V. <i>No. 1.</i>	Dy. trs. 1, 2.
Eyebrow.....	Moose Jaw.Sask.	{ M. J. & O. Moose Jaw....	{ M.W.F. tr. 203. T.T.S. tr. 204. T.T.S. tr. 251.
Eyremore.....	Med Hat Alta.	M. J. & C.	Brooks	Wed. 14.00.

F
G
H
I
J
K
L
M
N
O
P
Q
R
S
T
U
V
W
Y
Z

OFFICE.	COUNTY	PROV.	DISTRIBUTION.		
Fanningdale		S.	W & H.	Wadena	Neut Lake Fr. 10
Hill Ridge		S.	W & P.H. R + P.A.	Trince Albit	S. 13.
Herintosh		M.	H & W	Rosewell	P. P. S. 7.
Hairydell		A.	Edmonton	Legad	Fr. 16.
Fair acres		A.	M. J. & C.	Bassano	Chmoolp Va. S.
Fairmount Sta.		S.	Saap & Reid	Kindersley	Tri. 8.
Fallis		A.	Edmonton		Fr. 9. T. P. to 1
Fawn Lake		A.	do	Independence	W. 13.
Fisher Branch		M.	Winnipeg	Neulon	Reudis Hamlet. 9. 8.
Faith		A.	M. H. M.	Lethbridge	Atorade W. 7.
Fertility		A.	S & L.	Castor	Gardens T. Plain Fr. 10. 30
Ferland		S.	M. J. & C.	Swift Current	Fr. 15. 30
Fairdale		S.	S & Reid	Brook	
Fairlawn		S.	H. T. M. J.	Macoun	M.

OFFICE.	COUNTY	PROV.	DISTRIBUTION.		
Fairfax.....	Souris....	Man.	W. & V.....		Dy. trs. 11, 12.
Fairford.....	Dauph....	Man.	Winnipeg.....	Oak Point..	Fr. Scotch Bay every 2nd and 4th Wed.
Fairhall.....	Souris....	Man.	W. & N.....	Killarney....	Tu. Sat. 8.30.
Fairlight Station..	Assa.....	Sask.	R. & W.....		Tri-weekly trs. 133, 134.
Fairmede.....	Qu'Appelle.Sask.		W. & M. J.....	Wapella.....	Fri. 7.30.
<i>closed</i> Fairmuir.....	Regina....	Sask.	N. P. & M. J..	Weyburn....	Fr. Engleford Sat. 8.00. <i>make connection</i>
Fairville.....	Regina....	Sask.	W. & M. J.....	Pense.....	Tu. Sat. 10.00.
Fairy Glen.....	Pr. Albert.Sask.		W. & P. A.....	Millfont <i>Medford</i>	Bayley Thu. 15.00.
Fairy Hill.....	Regina....	Sask.	Regina.....		Fri. 9.30.
Falun.....	Strath....	Alta.	C. & E.....	Wetaskiwin..	Wed. & Sat. 8.00.
Fannystelle.....	Macd.....	Man.	W. & S. <i>No 1.</i>		Dy. trs. 9, 10.
Fartown.....	Battleford. Sask ^{Sask}		H. & E.....	Marshall..	Sat. 13.00.
Fedorah.....	Edmonton. Alta.		Edmonton.....		Tu. Fri. 7.00.
Fenton.....	Pr. Albert.Sask.		W. & P. A.....		Tu. Sat. tr. 3.
Fenwood.....	Saltcoats..	Sask.	Riv. & Wain..		Tri-weekly trs. 1, 2.
Ferrybank.....	Red Deer..	Alta.	C. & E.....	Ponoka.....	Tu. Fri. 14.00.
Ferry Point.....	Red Deer..	Alta.	do.....	Ponoka.....	Tu. Fri. 8.00.
<i>closed</i> Fertile Valley...	Saskatoon. Sask.		M. J. & O.....	Outlook.....	Tu. Sat. 8.00. <i>to Outlook</i>
Fieldholme. <i>chg. to</i> <i>Butch</i>	Med. Hat..	Alta.	M. J. & Cal..	Bassano....	Thu. 8.00.
Fielding.....	Battleford.Sask.		H. & E.....		Dy. ex. Sun. trs. 1, 2.
<i>closed</i> File Hills.....	Saltcoats..	Sask.	H. & S. R. Wain	Balcarres <i>Stina</i>	Mon. Fri. 17.00. <i>Send to Stina</i>
Fillmore.....	Assa.....	Sask.	S. & R.....		Dy. trs. 9, 10.
Findlater.....	Regina....	Sask.	R. & P. A. <i>No. 1.</i>		Dy. ex. Sun. trs. 15, 16.
Findlay.....	Bran.....	Man.	S. & R.....		Dy. trs. 9, 10.
Firdale.....	P. La P... Man.		W. & R.....		Tri-weekly trs. 1, 2. <i>of year</i>
Fishburn.....	MacLeod..	Alta.	M. H. & N....	Pincher Creek.	Tu. 9.00.
Fish Creek.....	Saskatoon. Sask.		R. & P. A.....	Rosthern...	Mon. 13.00.

F
G
H
I
J
K
L
M
N
O
P
Q
R
S
T
U
V
W
Y
Z

OFFICE.	COUNTY	PROV.	DISTRIBUTION.		
<i>Fiske</i>		<i>S.</i>	<i>Sault & Noid</i>		<i>By to 23</i>
<i>Fromby</i>		<i>S.</i>	<i>H. & E.</i>	<i>Paynton</i>	<i>Wardnerville W. 10. 30</i>
<i>Hiberton</i>		<i>M.</i>	<i>Winnipeg</i>	<i>Neulon</i>	<i>Bunker Hamlet S.S.</i>
<i>Flowerdale</i>		<i>A.</i>	<i>M.J. & C.</i>	<i>Bassano</i>	<i>Berry Creek W.S.</i>

OFFICE.	COUNTY	PROV.	DISTRIBUTION.	
Fisher Home.....	Strath.....	Alta.	C. & E.....	Millet..... Fr. Bonnie Glen, Mon. & Thur. 12.00. <i>via Saskatchewan River</i> Every 2nd Thur. 8.00 a.m.
Fisher River.....	Selk.....	Man	Winnipeg.....	Gimli..... } Winnipeg Yorkton Waskaganan
Fishing Lake.....	Humboldt..	Sask.	W. & Y. Sask.	Fr. Leslie St., Mon. & Fri. 12.00. via Sask.
Fitzmaurice.....	Qu'Appelle..	Sask.	Riv. & Wein	Bender..... Tu. Fri. 14.30.
Flagstaff.....	Strath.....	Alta.	H. & W.	Sedgewick... Fri. 8.00.
Flat Lake.....	Victoria...	Alta.	H. & E.	Vegreville... Fr. St. Paul de Metis Thu. 7.00.
Flee Island.....	Por. la P....	Man.	W. & Y <i>no. 1.</i>	High Bluff... Fri. 12.30.
Fleming.....	Qu'Appelle..	Sask.	W & M. J.	Dy. ^{as Sun.} trs. 11, 12. - 1.
Flett's Springs...	Pr. Albert..	Sask.	W. & P. A.....	Melfort..... Tu. Sat. 9.30.
Fletwode.....	Assa.....	Sask.	Riv. & Wein	Kennedy..... Tu. Sat. 12.00.
Floral.....	Saskatoon..	Sask.	K. & S. Y. T. Sask.	Dy. tr. 1.30.
Foam Lake.....	Humboldt..	Sask.	W. & Y. Sask.	Winnipeg Yorkton..... 5.00 - 8.00 M. W. F. tr. 1.37. Wynyard Branch.
Foley.....	Selkirk...	Man.	Winnipeg.....	Winnipeg B'ch Thur. 7.00. Mon. & Fri. 11.00
Footo.....	Regina....	Sask.	R. & P. A. <i>No. 4.</i>	Craik..... Fri. 14.00.
Ford.....	Mackenzie..	Sask.	W. & P. A.	Tisdale..... Fri. 6.00.
Foreman.....	Red Deer..	Alta.	S. & L.	Red Willow <i>Red Willow</i> Wed. & Sat. 13.00.
Forest Bank.....	Battleford..	Sask.	H. & E.	Waseca..... Sat. 12.00.
Forester.....	Pr. Albert..	Sask.	W. & P. A.	Tisdale..... Thu. 13.
Forest Farm.....	Qu'Appelle..	Sask.	W. & M. J.	Whitewood... Fri. 8.00.
Forest Hall.....	Battleford..	Sask.	H. & E.	N. Battleford <i>N. Battleford</i> Fri. 13.
Forget.....	Assa.....	Sask.	S. & R.	Dy. trs. 9, 10.
Fork River.....	Dauphin.....	Man.	W. & P. A.....	Mon. Thur. tr. 3, via tr. 65.
			W. & H.	Dauphin..... Mon. Thur. tr. 65. Winnipegosis Brch.
Forres.....	Moose Jaw..	Sask.	M. J. & Cal....	Dy. tr. 97.
Forrest Stn.....	Brandon....	Man.	W. & M. J.	Brandon..... Dy. ex. Sun. via Mi- neota Branch.
Forshee.....	Red Deer..	Alta.	C. & E.	Lacombe..... Tu. Thur. Sat. 8.30.
Fort à la Corne...	Pr. Albert..	Sask.	W. & P. A.....	Kinistino... Fri. 9.00.

G
H
I
J
K
L
M
N
O
P
Q
R
S
T
U
V
W
Y
Z

OFFICE.	COUNTY	PROV.	DISTRIBUTION.		
Fortier		M.	W + Rir		tes 1-2
Forward		S.	M. T. + M. J.	W. G. Burn	Op + S. to 255-256 At least 255-256
Fort Resolution	Mac. Terr.		Edmonton		(S) Athabasca & Big (W) Edmonton
Grasserton		A.	M. J. C.	Edmonton	Dorothy
Fort Pitt		S.	H + C.	Bassano	Edmonton
Fox Valley		S.	M. J. + C.	Claytonville	Quinn Lake Tr. 8.
Frog Lake		A.	H + C.	Maple Creek	Tr. 7.
Furman		A.	Mac + Cal	Nitscoty	Lea Park S. 9.
Fundal		S.	S. + Rir	Clareholm	Lyndon M. 11.
Fort Saskatchewan		S.	S. + Rir	Brook	Finlay M. 13-30
Fosston		S.	W + H	St. Raphael	by ex. Sum. B.
Freibourg		A.	H + C.	Wadena	Hut Lake.
				Vegreville	Rowallan S. 10-30

OFFICE.	COUNTY	PROV.	DISTRIBUTION.	
Ft. Alexander...	Selkirk	Man.	<i>Winnipeg</i> Ft. Wm & W...	Molson. Fr. Lac du Bonnet, <i>Mon. 8.00.</i>
Fort Ellice.	Marquette	Man.	W. & Y.	Birtle. Tu. Fri. 8.00.
Fort McMurray...	Victoria	Alta.	Edmonton.	Athabasca L'g Four times in summer.
Fort Pelly.	Mackenzie	Sask.	W. & H.	Kamsack Tu. 14 00. Sat. 9.00.
Fort-Rouge (sub-office).	Winnipeg	Man.	Winnipeg.	
Ft. Saskatchewan.	Victoria	Alta.	H. & E.	Dy. trs. 1, 2.
Fort Smith.	Victoria	Alta.	Edmonton.	Special trips.
Ft. Vermilion <i>Alta.</i> <i>H. Vermilion</i>	Edmonton	Alta.	Edmonton.	Peace R. Cross 1 per month ex. Apr. & Mar.
Fortune.	Battleford	Sask.	{ <i>M. J. & O.</i> Saskatoon <i>Alta.</i>	<i>Outlook.</i> <i>Zelandia.</i> <i>Weslerton</i> Fr. Zelandia, Wed. 12.00. <i>in Sat 12</i>
Fountainstown.	Red Deer	Alta.	S. & L.	<i>Calgary</i> Vail City. Fri. 13.30.
Fowler.	Strath	Alta.	S. & L.	Stettler. Thur. 8.00.
Foxbury.	Regina	Sask.	R. & P. A <i>No. 1.</i>	Craig. Sat. 13.00.
<i>closed</i> Fox Coulee.	Med. Hat.	Alta.	C. & E.	<i>Calgary</i> <i>Widgery</i> Fr. Carbon Fri. 13.00. <i>to Carbon</i>
Foxleigh.	Regina	Sask.	Regina.	Fri. 9.30.
Foxwarren.	Marq.	Man.	W. & Y.	Dy. trs. 103, 104.
Framnes.	Selk.	Man.	Winnipeg.	Gimli. Fr. <i>Neausa</i> <i>Ceyser, Mon.</i> Fri. 15.30. <i>Tue & Sat 8.00</i>
Francis.	Qu'App.	Sask.	S. & R.	Dy. trs. 23, 24.
*Frank.	MacLeod	Alta.	M. H. & N.	Dy. trs. 213, 214.
Frankburg.	MacLeod	Alta.	Mac. & Cal.	High River. M.W.F. 14.00.
Franklin.	Por. la P.	Man.	W. & Y.	Dy. trs. 103, 104.
Freshfield.	Calgary	Alta.	Calgary.	Wed. Sat. 14.30.
Frobisher.	Assa	Sask.	S. & E.	Dy. trs. 127, 128.
Frohlich.	Moose Jaw	Sask.	R. & P. A <i>No. 1.</i>	Chamberlain. Sat. 13.30.
Froude.	Assa	Sask.	S. & R.	{ { Dy. ex. Sun. tr. 9 via tr. 253 Weyburn branch.
Fry's.	Assa	Sask.	S. & R.	Antler. Fri. 14.30.
Fulda.	Humb.	Sask.	{ W. & H. { H. & E.	Humboldt. Tu. Fri. 13.00.

G
H
I
J
K
L
M
N
O
P
Q
R
S
T
U
V

OFFICE.	COUNTY	PROV.	DISTRIBUTION.		
Gadsby		A.	S. & L.		May & June. 228
Garden Plain		A.	do	Castor	w. 8
Gatine		A	Calgary	Acme	Carbon. Fri. 13-30
Gerowville		S	M. J. & C.	Gull Lake	Rongworth. W.
Georgina		S.	do	do	S. 8.00
Garnford		A	Edmonton	Wabamoon	M. F. Dec to 1.3
Gibbs		S	K & S	Bulyea	S. 9.50

OFFICE.	COUNTY	PROV.	DISTRIBUTION.	
Gaetz Valley <i>etc. F. Selkirk</i>	Red Deer.	Alta.	C. & E.	Red Deer. . . Tu. & Fri. 8.30.
Gainsborough.	Assa.	Sask.	S. & E.	Dy. trs. 127, 128.
Galahad.	Red Deer.	Alta.	H. & W.	Killam Fri. 8.00.
Gap View.	Assa.	Sask.	S. & R.	Forget Sat. 13.00.
Gardenia.	Humboldt.	Sask.	W. & H.	Quill Lake. . . Sat. 9.00.
Gardenton.	Prov.	Man.	{ E. & W. Ft. F. & Wpg.	Emerson T.T.S. tr. 36. South Jctn. . . . M.W.F, tr. 35
Garland.	Dauph.	Man.	W. & P. A.	M.W.F. tr. 3. T.T.S. tr. 4.
Garnock.	Humboldt.	Sask.	W. & M. J. <i>Riv. & Wain</i>	So. Qu' Appelle <i>So. Qu' Appelle</i> Fr. Headlands, Sat. // 12.00
Garonne.	Pr. Albert.	Sask.	R. & P. A.	Duck Lake. . . Tu. Fri. 8.00.
Garrington.	Red Deer.	Alta.	C. & E.	Olds. Fr. Eagle Hill Sat. 10.30.
Garson Quarry.	Selkirk.	Man.	Winnipeg.	Tyndal. Dy. ex. Sun. 18.45.
Gettysburg.	Battleford.	Sask.	Riv. & Wain.	Coblenz. Sat.
Gerald.	Saltcoats.	Sask.	do	Tri-weekly trs. 1 & 2.
Geyser.	Selk.	Man.	Winnipeg	Gimli. Mon-Fri 8.00. <i>Mon-Fri 8.00.</i> Tu & Sat.
Ghost Pine Creek.	Red Deer.	Alta.	Selkirk <i>Selkirk</i>	Duck Lake <i>Three Hills</i> Fr. Three Hills, Tu. & Fri. 8.00.
Gilbert Plains.	Dauph.	Man.	W. & H.	Dy. trs. 1, 2.
Gilby.	Red Deer.	Alta.	C. & E.	Lacombe. . . . Fr. Bently Fri. 14.30.
Gillies.	Pr. Albert.	Sask.	R. & P. A.	Duck Lake. . . Fr. Marcelin, Tu. Fri. 10.00.
Gillingham.	MacLeod.	Alta.	M. H. & N.	Lundbreck. . . Mon. Thurs. 9.00.
Gilolo.	Selk.	Man.	Winnipeg.	Selkirk. Tu. Fri. 8.00.
Gilpin.	Victoria.	Alta.	H. & Wain. & Selkirk <i>Ranfurly</i>	Winnipeg <i>Winnipeg</i> Tu. Fri. 12.30.
Gilt Edge.	Strath.	Alta.	Riv. & Wain. <i>Riv. & Wain.</i>	Verminon. <i>Verminon.</i> Fr. Holmstead, Sat. 10.00.
Gimli.	Selk.	Man.	Winnipeg.	T.T.S. tr. 163, C.P.R.
Giroux.	Prov.	Man.	Ft. F. & Wpg.	Dy. tr. 2, C.N.R.
Girvin.	Humb.	Sask.	R. & P. A.	Dy. trs. 15, 16.
Gladstone.	Por. la P.	Man.	{ W. & Y. W. & H. W. & P. A.	Dy. trs. 103, 104. Dy. trs. 1, 2. Trs. 3, 4.

G
H
I
J
K
L
M
N
O
P
Q
R
S
T
U
V
W

OFFICE.	COUNTY	PROV.	DISTRIBUTION.	
Gledhow		S.	Sask. Kind.	Delisle ^{W. Mason} M. 7. 14
Glenister		A.	Edmonton	Beaming Delisle Fr. 9. 12.
Glen Banner		A.	M. H. & N.	Seven Persons Fri. 8.
Glenbryan		S.	M. J. & C.	Swift Current N. W. de Rouvigne S. 1. 3
Glen currie		A.	do	Brooks Stn. Pilotville Th. 9. 30
Glen Kelly		S.	W. & A.	Watson Beauchamp Fr. 11. 15
Glaslyn		S.	H. & E.	N. Battleford Stony Lake S. 16. 15
Glen E. Iner		M.	W. & G.	Neepawa Punchvale M. 7. 11
Gladmar		S.	M. P. & M. J. S. & T.	Weyburn Dalvius M. 13. 30
Glenoung		S.	S. & Hard	Hicklin Colville S. 18. 22

OFFICE.	COUNTY	PROV.	DISTRIBUTION.	
Gladys	McLeod . . .	Alta.	Mac. & Cal.	De Winton. . . T.T. & S. 10.30.
Gladwyn.	Mack	Sask.	W. & Y. <i>Sask. R.</i> } Yorkton. } Fr. Theodore, ^{W.} Fri. 14.00.	
Gleichen.	Med. Hat. . .	Alta.	M. J. & Cal.	Dy. trs. 1, 2, 96, 97.
Glen Adelaide	Assa	Sask.	S. & R.	Manor. Tu. & Fri. 13.30.
Glenada	do		R. & Wain.	Fr. Creston, Sat. 15.00. <i>Tu. & Fr. 13.</i>
Glenboro.	Por. la P. . .	Man.	W. & S.	Dy. trs. 9, 10.
Glenavon	Qu'Appelle. .	Sask.	R. & W. & M. J. } <i>Kaiser Regina.</i> } ^{W. & F. tr. 16} T.T.S. tr. 15, C.N.R. Regina Sec.	
Glenbow	Calgary . . .	Alta.	C. & V. <i>No. 1.</i>	Dy. tr. 1.
Glenbrea.	Regina	Sask.	R. & P. <i>A. No. 1.</i>	Craven Fri. 10.00.
Glenbush	Battleford. .	Sask.	H. & E.	No Battleford. Fr. Glenrose Sat. 8.00.
Glencairn	Dauph	Man.	W. & P. & H.	T. & W. tr. 1, 14.5 <i>M. T. tr. 2, T. S. tr. 4.</i>
Glencliff.	do		W. & Y. & T. P. A. } <i>Neepawa.</i> } Fr. Kelwood, Mon. & Fri. 15.00.	
<i>closed</i> Glencross.	Lisgar	Man.	W. & N.	Morden Tu. Sat. 6.45.
Glendale	Por. la P. . .	Man.	W. & Y.	Franklin Tu. Fri. 13.30.
Glendinning	Souris	Man.	W. & N.	Killarney Tu. Sat. 8.30.
Glenella	Dauphin . . .	Man.	H. & E. W. & H.	Dy. ex. Sun. trs. 1, 2.
Glen Ewen.	Assa	Sask.	S. & E.	Dy. trs. 127, 128.
Glenford	Edmonton . .	Alta.	Edmonton.	Sion Wed. 11.00.
Glenforsa.	Marquette. .	Man.	W. & Y.	Neepawa. . . . T.T.S. trs. 17, Rossburn Section.
Glengarden.	Strathcona. .	Alta.	C. & E. Wain. & Co. } <i>Addressed</i> } Strathcona. . . } ⁷⁴ <i>T. Sat. 18.30.</i> } Fr. Strathcona Sat. Sat. 12.30.	
Glengarry Plains.	Battleford . .	Sask.	Saskatoon. <i>Kina</i> } <i>Zealandia</i> } Wiggins. } Mon. 16.30.	
Glenhurst	Battleford. .	Sask.	{ Saskatoon. <i>Kina</i> } <i>Zealandia. . . .</i> } Mon. Thur. 8.00.	
<i>closed</i> Glenlea	Prov.	Man.	Winnipeg.	M. J. & O. } <i>Outlook.</i> } Tu. Sat. 8.00.
Glenlyon	Dauphin . . .	Man.	W. & H.	Gilbert Plains Sat. 12.00.
Glen Mary.	Pr. Albert. . .	Sask.	W. & P. A.	Kinistino Fri. 8.00.
Glenora	Souris	Man.	{ W. & N.	Holmfield. . . . Wed. & Sat. tr. 44, C.N.R.
			{ W. & V.	Greenway. . . . Tu. Fri. tr. 43, C.N.R. Greenway-Wakopa Brch.

H
I
J
K
L
M
N
O
P
Q
R
S
T
U
V

OFFICE.	COUNTY.	PROV.	DISTRIBUTION.	
Goodeve		S.	Riv & Rain	Tos 1 & 2
Goodhue		S.	W & H.	Canora Eden Valley Fri. 13.30
Goefield		S.	Deer & Land	Holbrook Fri. 14.00
Gude		S.	Moore Jaw	Tu. 14
Graham Hill		S.	12 P. & B. B. & B. B.	Eden Valley Fri. 10.30
Goldburg		S.	Riv & Rain	Peggar W. 12.00
Gouldtown		S.	M. J. & C.	Harriet S. 9.00
Glenwoodville		A.	M. H. M.	Cardston Tu. 10.00
Goodwater		S.	H. P. & M. J.	Halbrite Tu & Fri. 12.
Graham		W.	Font w. m.	Tu & Fri. 9. P. A. to 1.
Goddard		A.	M. H. M.	Wethbridge Rugby Strick W 9.50
Goodkinton		S.	Moore Jaw	Pimerick Tu. 9.30
Golden Prairie		S.	M. J. & C.	Maple Creek Tu. 8.
Goodang		S.	to	Messe St. Roseville Tu. 10.30

OFFICE.	COUNTY	PROV.	DISTRIBUTION.	
Glenrose.....	Battleford..	Sask.	H. & E.....	N. Battleford. Fri. 11.30.
Glenside.....	Saskatoon..	Sask.	M. J. & O.. } M.W.F. tr. 203. T.T.S. tr. 204.
Glenuig.....	Moose Jaw..	Sask.	M. J. & O..	Outlook..... Fr. Mosten, Thu.8.00.
<i>closed</i> Glen Valley.....	Regina..	Sask.	W. & M. J.....	Pense..... Tu. Fri. 7.00.
Glenview.....	Macleod...	Alta.	Mac & Cal.....	De Winton. Fr. Gladys, Sat.13.30.
Glidehurst.....	Strathcona..	Alta.	C. & E.....	Leduc..... Fri. 12.30.
Golburn Valley...	Pr. Albert..	Sask.	W. & P. A.....	Tisdale..... Sat, 13.00.
Golden Plain.....	Assa.....	Sask.	W. & M. J.....	Whitewood.. Tu. Fri. 12.30.
Golden Spike.....	Edmonton..	Alta.	Edmonton.....	Stoney Plain. Fri. 15.15.
Golden Stream..	Por. la P..	Man.	W. & P. & H. Mon. Wed. Fri. tr. 3. <i>24-12</i>
Gonor.....	Selkirk...	Man.	Winnipeg.....	Lockport. Mon. Thur. 11-30 <i>11-00</i>
Good Hope.....	Victoria...	Alta.	H. & E.....	Fort Sask'n.. Fr. Beaver Hills, Sat. 9.00.
Goodlands.....	Souris.....	Man.	W. & N.....	Dy. ex. Sun. tr. 111 via tr. 179.
Goose Lake.....	Regina.....	Sask.	N. P. & M. J...	Weyburn..... Tu. Fri. 8.00.
Gopher Head.....	Red Deer...	Alta.	S. & L.....	Stettler..... Fr. Lowden Lake, Thu. 14.00.
Gordon.....	Qu'Appelle..	Sask.	W. & M. J.....	Wapella <i>Red Jacket</i> Fr. St. Andrea, Fri. 10.00 <i>Sat. 16.</i>
Gorlitz.....	Mackenzie..	Sask.	{ W. & H..... { W. & Y.....	Canora... Tue. 8.00. Yorkton..... Wed. 8.00.
Goschen.....	Assa.....	Sask.	S. & E.....	Glen Ewen.. Sat. 6.45.
Govan.....	Humboldt..	Sask.	K. & S.....	Dy. trs. 129, 130.
<i>closed</i> Gowland Lake...	Mack.....	Sask.	W. & Y.....	Rokeby Stn. Fri. 11.00.
<i>closed</i> Gowrie.....	Battleford..	Sask.	Riv. & Wain..	Scott..... Mon. 8.00. <i>2nd & 3rd</i>
Graburn.....	Med Hat...	Alta.	M. J. & Cal...	Walsh..... Fri. 13.45.
Grainland.....	Strathcona..	Alta.	H. & W.....	Killam..... Fri. 8.00.
Graminia.....	Edmonton..	Alta.	Edmonton..	Sat. 10.00.
Grand Coulee....	Regina.....	Sask.	W. & M. J.....	Dy. trs. 11, 12.
Grand Clarière...	Souris.....	Man.	W. & V.....	Dy. tr. 11.

H
I
J
K
L
M
N
O
P
Q
R
St
S
T
U
V
W
Y
Z

OFFICE.	COUNTY	PROV.	DISTRIBUTION.		
<i>Graves</i> <i>sub to Millly</i>		S.	<i>M. J. & C.</i>	<i>Worthack</i>	<i>Mayville No. 13</i>
<i>Greenbriar</i>		S	<i>M. J. & C.</i>	<i>Elbow</i>	<i>Talisville W.T.S. 13</i>
<i>Grandora</i>		S	<i>Rw & Wain</i>		<i>M. U. No. 151 T. T. S. No. 2</i>
<i>Grande Prairie</i>		A	<i>Camerton</i>	<i>Beaver Lodge</i>	<i>22nd of each month</i>
<i>Graveland</i>		S.	<i>R & S.</i>	<i>Orysart</i>	<i>S. 11.</i>

was 1910

OFFICE.	COUNTY	PROV.	DISTRIBUTION.	
Grande Pointe....	Prov.....	Man.	B. L. & W.....	Dy. ex. Sun. trs. 109 & 110.
Grand Rapids....	Mackenzie..	Sask.	{ Winnipeg... W. & P. A....	Selkirk..... (S) Mon. 7.00. Winnipegosis (W) 5th each month. ✓ <i>Mafeking</i>
Grand View..	Dauphin...	Man.	W. & H.	Dy. trs. 1, 2.
Grange.....	Macdonald..	Man.	W. & S.....	Cypress River M.W.F. 14.30.
Granum.....	Macleod...	Alta.	{ Mac & Cal. ... Calgary.....	Dy. ex. Sun. trs. 239, 240. Dy tr. 238.
Grass River....	Dauphin...	Man.	W. & H.....	Plumas..... Fri. 14.30.
Grassy Lake....	Med. Hat..	Alta.	M. H. & N. <i>No. 1</i>	Dy. tr. 213 & 214.
Gravelbourg..	Moose Jaw..	Sask.	M. J. & C.....	Mortlach ... Thu. 8.00.
Gray.....	Regina...	Sask.	N. P. & M. J. ...	W. J. Cox Winnipegosis Fri. 14.00.8.
Grayson.....	Salcoats..	Sask.	K. & S. <i>No. 1</i>	Dy. trs. 129, 130.
Graysville..	Macdonald..	Man.	W. & V.....	Dy. tr. 11.
Graytown....	Qu'Appelle.	Sask.	R. & W.....	Windthorst .. Tu. Sat. 7.00.
Great Deer....	Saskatoon..	Sask.	H. & E	Borden..... Tu. Fri. 8.00.
Green Court..	Edmonton..	Alta.	Edmonton.	Edmonton <i>Hathursage</i> Fri. <i>13.30.</i>
Green Glade....	Strathcona.	Alta.	Wilder Hard. Riv. & Wain.	<i>Hayter</i> <i>Chertow</i> M.W.F. 7.00.
Green Lake....	Pr. Albert..	Sask.	R. & P. A.....	Prince Albert Duck Lake. <i>Big River</i> Fr. <i>11.00.1st</i> <i>Wed. of each month.</i>
Greenland..	Prov.....	Man.	Ft. F. & Wpg ..	Ste-Anne des Chênes.. Tu. Fri. 17.30.
Greenlawn..	Victoria...	Alta.	H. & E.....	Islay..... Fr. Dewbary, Fri. 13.00.
Green Ridge....	Prov.....	Man.	B. L. & W.....	Dominion City M.W.F. 8.00.
Greenshields ..	Strathcona.	Alta.	Riv. & Wain.	Tri-weekly trs. 1, 2.
Greensw ar th.	Victoria...	Alta.	H. & E.....	Ranfurly..... Fri. 13.30.
Greenway..	Souris.....	Man.	{ W. & V..... W. & N.	Dy. trs. 11, 12. Holmfield ... W.S. tr. 44, C.N.R.
<i>closed</i> Greenwood.	Selkirk...	Man.	Winnipeg.....	Balmoral.... Fri. 10.00. <i>to Stonewall</i>
Grenfell	Qu'Appelle.	Sask.	W. & M. J.	Dy. trs. <i>8, 11, 12, 96, 97.</i>

H
I
J
K
L
M
N
O
P
Q
R
S
T
U
V
W
Y
Z

OFFICE.	COUNTY	PROV.	DISTRIBUTION.		
Grove		A.	M. H & N.	Lundbeck	M. 8
Grosswender		S.	Says or Hard. Pa & Co	Maacklin Maacklin	Samuel S. 13- Maacklin
Gurneyville		A.	H & E.	Deerwill	T. 13-30
Grosse Isle		M.	Winnipeg		T. F. S. 13-10
Grandin		A.	H & E.	Ramout	Saddle Lake T. 13-10
Guismerville		S.	M. J. & C.	Morse	Hodgville M. 9-30

OFFICE.	COUNTY	PROV.	DISTRIBUTION.	
*Gretna	Lisgar	Man.	G. & W	Dy. ex. Sun. 113.
Griffin	Assa	Sask.	S. & R	Dy. ex. Sun. tr. 9 via tr. 253. Weyburn Branch.
Greystones	Pr. Albert	Sask.	R. & P. A. H. S. <i>Walsham</i> Rosher <i>Walsham</i>	Fr. Petrofka, Mon. 10.30. <i>Walsham</i>
Griswold	Brandon	Man.	W. & M. J.	Dy. trs. 11, 12.
Gros Ventre	Med. Hat	Alta.	M. J & Cal.	<i>Coleridge</i> Medicine Hat <i>Fr. Fr. P</i> Sat. 9.00.
Grouard	Edmonton	Alta.	Edmonton	Athabasca L'g 1st & 15th of each month.
Grove Park	Qu'Appelle	Sask.	W. & M. J.	Whitewood Fr. Forest Farm, Fri. 11.
Grund	Souris	Man.	W. & V.	Baldur Tu. Fri. 15.45.
Grunthal	Prov	Man.	Ft. F. & Wp'g.	Steinbach Mon. Fri. 14.00 <i>7.45</i>
Guernsey	Humbolt	Sask.	K. & S. J. P. S. R.	Dy. trs. 129, 130.
Guestwick	Battleford	Sask.	H. & E.	Maidstone Wed. 14.00.
Gull Lake	Moose Jaw	Sask.	M. J. & Cal.	Dy. trs. 96, 97.
Gully	Battleford	Sask.	H. & E.	Marshall Sat. 13.00.
Gunton	Selk	Man.	Winnipeg	Dy. trs. 167, 168, Teulon Br.
Gwynne	Strath	Alta.	H. & W	Tu. & Sat. tr. 225.
Gypsumville	Daup	Man.	Winnipeg	Oak Point. { Fr. Scotch Bay every 2nd & 4th Wed. 8.00 a.m.

H
I
J
K
L
M
N
O
P
Q
R
S
T
U
V
W
Y
Z

OFFICE.	COUNTY	PROV.	DISTRIBUTION.	
Halkirk		A.	S. & R.	dry ex Sum to 228
Hamilton Lake		A.	S & R.	Castor Haneyville
Hallcy		A.	H & W.	M.W.M. to 226 - 12.00
Hardyville		A.	M. H. M.	Lethbridge dry ex Sum.
Halieng		M.	W & H.	Ashville Fri. 9.
Hatton		M.	do	Grand View S. 13.30

OFFICE.	COUNTY	PROV.	DISTRIBUTION.	
<i>closed</i> Haddington.....	Moose Jaw..	Sask.	M. J. & C. Saskatoon <i>King</i>	Outlook Zealandia..... } Fr. Zealandia, Tu. 8.00. <i>and to Zealandia</i>
Haglof.....	Humboldt..	Sask.	W. & Y. & S. R.	Yorkton Tr. Elfros Tu. & Sat. 11.00.
Hague.....	Saskatoon..	Sask.	R. & P. A.....	Dy. trs. 15, 16.
Hairy Hill.....	Victoria ..	Alta.	H. & E.....	Vegreville.... Fr. Warwick, Sat. 7.30.
Halbrite.....	Assa.....	Sask.	N. P. & M. J....	Dy. trs. 5, 6.
Halbstadt.....	Lisgar....	Man.	{ B. L. & W.. } { E. & W.. }	Emerson..... Fri. 13.00.
Halcro.....	Pr. Albert..	Sask.	R. & P. A. { W. & P. A. }	Prince Albert Tu. Sat. 9.00. Yorkton Tu. Sat. 10.30
Halcyonia.....	Saskatoon..	Sask.	H. & E.....	Borden..... Tu. Fri. 8.00.
Halfway Lake....	Edmonton..	Alta.	Edmonton.....	Tu. 8.00.
Halstead.....	Dauphin...Man.		W. & H.....	Gilbert Plains Fri. 9.00.
Hamar.....	Assa.....	Sask.	N. P. & M. J....	Macoun..... Tu. Fri. 8.00.
Hamiota.....	Marquette..	Man.	W. & M. J.....	Brandon..... Dy. tr. 189, Miniota Brch.
Hamona.....	Saltcoats ..	Sask.	K. & S. <i>No. 1.</i>	Tantallon.... Fri. 13.45.
Hamrlik.....	Dauphin...Man.		Winnipeg.....	Teulon..... Bender Hamlet, Sat. 8.00.
Hand Hills.....	Med. Hat...Alta.		M. J. & C.....	Passano Stechen Wed. 9.00. <i>m. 8.</i>
Handworth.....	Qu'Appelle..	Sask.	S. & R.....	Forget..... Sat. 13.00.
Haneyville.....	Red Deer..	Alta.	S. & L.....	Stettler <i>Casta</i> Ingleton Tu. Fri. 7.00.
Hanlan.....	Macdonald..	Man.	Winnipeg.....	Mon. Fri. tr. 9 at Warren Stn. C.N.R.
Hanley.....	Saskatoon..	Sask.	R. & P. A.....	Dy. trs. 15, 16.
Hanson.....	Assa.....	Sask.	N. P. & M. J....	Macoun..... Tu. Fri. 8.00.
Happyland.....	Moose Jaw..	Sask.	M. J. & C.....	Irvine <i>Maple</i> Cur 1st & 3rd Wed. of each month, 8.00. <i>7.</i>
Harding.....	Brandon...Man.		W. & M. J.....	Brandon..... Mon. Wed. & Fri. tr. 191, Lenore Brch.
Hardisty.....	Strathcona..	Alta.	# 96 W. & J. W. & J. <i>W. & J.</i>	Dy. ex. Sun. tr. 226.
Hargrave.....	Brandon...Man.		W. & M. J.....	Dy. trs.: 11, 12.
Harker <i>dry to</i>	Red Deer...Alta.		S. & L.....	Stettler..... Fri. 15.30.
Harkness <i>dry to</i>	Humboldt..	Sask.	K. & S.....	Nokomis..... Fr. Peacock, Fri. 10.30.

Imperial

H
I
J
K
L
M
N
O
P
Q
R
S
T
U
V

OFFICE.	COUNTY	PROV.	DISTRIBUTION.	
Hazeldell		S.	W & Hum	Invermay 3.8
<i>closed</i> Hearts Hill		S.	Riv & Wain	Unity S. 8 (2nd to Luskland) Tue - Fri.
Heart Lake		A	S & L	Grady Wain Wain Wain
Harlan		S	H & G	P. Boydminster W 5 6.30
Hartshorn		H.	S & L	Grady Wain Tue - Fri. Eggenhead W 13.30
Harptill		S.	Marv Jaw	Willow Bunch 3.80 Tue 16.30
Hart		S.	do	Willow Bunch W. 13.30
Hathersage		A.	Edmonton	Belvedere W. 8.
Harwell		S.	Sask & Kind	Kindersley Tue. 8.
Hawthurst		S.	M. J. & C.	Beverly St. 3. 12.30
Harte Stn was <i>Montrose</i>		M.	W & Riv W. M. J.	Carberry day ago Sun to 3 Wed 11.5.30
Hatherleigh		S.	H & G	H. B. B. B. W. 7.
Havelock		S.	M. J. & C.	Gull Lake Tue. 7.

OFFICE.	COUNTY	PROV.	DISTRIBUTION.	
Harland <i>Chg. to Viking</i>	Strathcona.	Alta.	H. & E...	Ranfurly.. Tu. Fri. 13.30.
Harlington	Dauphin....	Man.	W. & P. A.....	Swan River. Fr. Kenville, M. F. 17.30.
Harmattan	Red Deer...	Alta.	C. & E.....	Olds..... Tu. Fri. 12.00.
Harperville	Macdonald.	Man.	Winnipeg.....	Woodlands.. Fri. 14.00.
Harris	Battleford.	Sask.	Saskatoon <i>to Regina</i>	} M.W.F. tr. 23, C.N.R. Goose Lake Section. <i>to 24</i>
Harrison	Moose Jaw.	Sask.	W. & M. J.....	
Harrowby	Marq.	Man.	W. & Y.	Dy. tr. 103.
<i>closed</i> Hartsburg	Battleford.	Sask.	Riv. & Wain...	Scott. Mon. 8.00. <i>send to K. Polak</i>
Hartney	Souris.....	Man.	{ S. & E. W. & V.	Dy. trs. 127, 128. Dy. trs. 11, 12.
*Haskett	Lisgar	Man.	W. & N.....	Morden..... T.T.S. tr. 352.
Hastings Coulee.	Strath....	Alta.	H. & W.....	Daysland... Tu. Sat. 6.00.
<i>closed</i> Hawkeye	Calgary ..	Alta.	C. & E.....	Carstairs... Tu. Fri. 8.00. <i>send to Carstairs</i>
Hawarden	Saskatoon.	Sask.	M. J. & O.....	M.W.F. tr. 203.
Hay Creek	Edmonton.	Alta.	Edmonton.	M.F. C.N.R. tr. 83.
Hayfield	Bran.	Man.	W. & M. J.....	Brandon. Fr. Hayfield Stn. Tu. Fri. <i>13.00</i>
Hayfield Station	Brandon.	Man.	W. & M. J.....	Tu. Fri. 8.00. <i>Ally ex Secur.</i>
Haynes	Red Deer.	Alta.	S. & L.....	<i>Edrive Valley City</i> Fri. 13.30.
Hayter	Red Deer.	Alta.	W. & M. J. Riv. & Wain	Chauvin. Steinsleigh Sat. 7.00.
Haywood	Macd.	Man.	W. & S.	Dy. ex. Sun. trs. 9, 10.
Hazel Bluff	Edmonton.	Alta.	Edmonton.	Edison..... Tu. Sat. 8.00.
Hazel Cliffe	Saltcoats.	Sask.	K. & S. <i>No 1.</i>	Dy. trs. 129, 130.
Hazel Ridge	Selk.	Man.	Winnipeg.....	Dy. ex. Sun. tr. 96.
Hazelwood	Assa.	Sask.	R. & W.....	Kennedy Tu. Sat. 11.00.
Headingly	Macd.	Man.	{ W. & S. Winnipeg.....	Dy. trs. 9, 10. Dy. trs. 23, C.P.R.
Headlands	Saltcoats.	Sask.	W. & M. J. Riv. & Wain <i>Ripeton</i>	St. Qu'Appelle. <i>Tru on 9.</i>
Hearnleigh	MacLeod.	Alta.	Mac. & Cal.	High River. Fr. Brant, Sat. 17.30.

I
J
K
L
M
N
O
P
Q
R
St
S
T
U
V
W
Y
Z

OFFICE.	COUNTY	PROV.	DISTRIBUTION.		
High Prairie		A.	Edmonton	Grouard	11 B + 26 th of each month
Heathwood <small>chg to Season</small>		A.	do	Wool Creek	11 B + 26 th of each month
Heathdown		A.	do	Mankay	11 B + 26 th of each month
Heath		A.	Riverview		ages 5 to 1
Hilda		A.	M. J. + Cal	Irvine	S. 8.
Henribourg		S.	W + P. H. R + P. H.	Prince Albert	S. 9.
Herschel		S.	S + Good	Zealandia Oliver	Feb. 13.

OFFICE.	COUNTY	PROV.	DISTRIBUTION.	
Heaslip Station...	Brandon.	Man.	W. & M. J.	Brandon. Dy. ex. Sun. G. N. tr. 210.
Heather.....	Assa.....	Sask.	R. & W.	Fairlight Stn. Tu. Sat. 3.00.
Heather Brae....	Strath....	Alta.	H. & W.	Ohaton..... Tu. Fri. 10.30.
Heaton Moor....	Edmonton.	Alta.	Edmonton.	Dunstable Balvedere. <i>Fri. 10</i> Wed. 9.00.
Hecla.....	Selk.....	Man.	Winnipeg.	Gimli..... Icelandic River, Sat. 8.00.
Hednesford.....	Regina....	Sask.	W. & M. J.	Balgonie.... Fri. 8.00.
Hepburn.....	Saskatoon.	Sask.	H. & E.	Dalmeny..... <i>on W. Fr. to 7.5</i> Sat. 12.00. <i>W. to 7.5</i>
Herbert.....	Moose Jaw.	Sask.	M. J. & Cal	Dy. trs. 96, 97.
Heron.....	Assa.....	Sask.	R. & W.	Ebor Station. Sat. 8.15.
Heward.....	Assa.....	Sask.	S. & R.	Dy. trs. 9, 10.
Hewitt Landing.	Battleford.	Alta. <i>Sask.</i>	H. & E.	Lloydminster. Thur. 6.30.
Hicksvale.....	Regina....	Sask.	W. & M. J. <i>S. & R.</i>	Balgonie. <i>Roman</i> Fri. 13.00. <i>8.00</i>
High Bluff.....	Por. la P..	Man.	W. & Y. <i>No. 1.</i>	Dy. trs. 103, 104.
<i>Alma</i> Highclerc....	Humboldt.	Sask.	Riv. & Wain..	Raymore.... Sat. 12.00. <i>(to Raymond)</i>
Highland Park..	Strath....	Alta.	H. & W.	Rosenroll... T.T.S. 7.00.
Highmore.....	Regina....	Sask.	N. P. & M. J.	Lang. Weyburn <i>Fr. 8.00.</i> 11.
High Pound.....	Moose Jaw.	Sask.	Moose Jaw	Sat. 13.00.
Highland Ranch..	Red Deer..	Alta.	C. & E.	Didbury Ulds Fr. Trochu, Tu. 15.00.
High River.....	MacLeod..	Alta.	{ Mac. & Cal. ... { Calgary,	Dy. trs. 239, 240. Dy. Tr. 238.
High ^v Vale.....	Edmonton..	Alta.	Edmonton.	Mewassin.... Fri. 13.00.
High View.....	Assa.....	Sask.	W. & M. J. <i>Rest. Wols.</i>	Wapella. <i>Dunyas</i> Fri. 13.00. <i>10</i> Fri. Fairmode, Fri
Highworth.....	Battleford..	Sask.	H. & E.	N. Battleford. Wed. 8.00.
Hilcrest.....	Assa.....	Sask.	S. & E.	Frobisher... Fr. Cateville, Wed. 13.00.
Hildebrand.....	Assa.....	Sask.	S. & R.	Arcola..... Sat. 8.00.
Hillburn.....	Qu'Appelle.	Sask.	W. & M. J.	Moosomin... Tu. Fri. 7.00.
Hillcrest Mines..	Macleod...	Alta.	M. H. & N	Frank. Dy. ex. Sun. 9-10 to 2/3
Hilldrop.....	Pr. Albert..	Sask.	{ R. & P. A. ... { W. & P. A. }	Prince Albert. Shellbrook, Sat. 11.30.

I
J
K
L
M
N
O
P
Q
R
St
S
T
U
V

OFFICE.	COUNTY.	PROV.	DISTRIBUTION.		
<i>Holbeck Hill Spring</i>		<i>S. A</i>	<i>Saskatoon M. J. C. M. H. M.</i>	<i>Timber Lake Saskatoon Cardston</i>	<i>S. H. Saskatoon Saskatoon 10-10-00</i>

OFFICE.	COUNTY	PROV.	DISTRIBUTION.	
Hill End	Red Deer..	Alta.	C. & E.	Innisfail. Tu. Sat. 13.00.
Hillesden	Qu'Appelle.	Sask.	W. & M. J.	Broadview. Fri. 8.00.
Hill Farm.	Saltcoats..	Sask.	K. & S.	Lemberg. Tu. Sat. 11.00.
Hill Hall	Assa	Sask.	{ S. & E. } { N.P. & M. J }	Estevan.. . . . Fri. 13.30.
Hillsdown.	Red Deer..	Alta.	C. & E.	Red Deer. Tu. & Fri. 8.30.
Hillsley	Humboldt..	Sask.	{ W. & H. } { H. & E. }	Humboldt. Wed. Sat. 14.00.
Hilltop	Marquette..	Man.	W. & Y.	Neepawa. Fr. Clanwilliam, Mon. Fri. 9.00.
Hillview	Brandon . . .	Man.	W. & M. J.	Griswold Tu. Fri. 13.30.
Hilton	Souris	Man.	{ W. & M. J.	Brandon. Dy. ex. Sun. tr. 46.
			{ W. & V. }	Belmont. Dy. ex. Sun. tr. 45. Dy. ex. Sun. tr. 11, via tr. 45.
Hindville	Victoria..	Alta.	H. & E.	Islay Fri. 13.00.
Hirsch	Assa	Sask.	S. & E.	Dy. tr. 128.
Hitchcock.	Assa	Sask.	N. P. & M. J.	Dy. tr. 5.
Hnausa	Selkirk. . . .	Man.	Winnipeg.	Gimli. Mon. Fri. 8.00.
Hobbema	Strathcona.	Alta.	C. & E.	T.T.S. tr. 222.
Hockfeld	Prov.	Man.	Ft. F. & W.	Ste-Anne des Chênes. Fr. Greenland, Tu. Fri. 16.45. 11.30
Hochstadt.	Prov.	Man.	Fr. F. & Wpg.	Steinbach. Mon. Fri. 7.45.
Hodgeville.	Moose Jaw.	Sask.	M. J. & C.	Morse Sat. 9.00.
Holar	Humboldt.	Sask.	W. & Y. & Sask.	Yorkton. Fr. Leslie Stn. Fri. 16.30. 16.30
Holden	Strathcona.	Alta.	H. & Wain. & S.	Camrose. Wed. Sat. 8.00. 16.41. 42
Holden. <i>also to Camford</i>	Macleod . . .	Alta.	Mac. & Cal.	Granum. Fri. 11.00.
Holland	Macdonald.	Man.	W. & S.	Dy. trs. 9, 10.
Hollywood	Dauphin . . .	Man.	W. & Y.	Westbourne. Fri. 7.00.
Holmes Crossing.	Edmonton..	Alta.	Edmonton.	Paddle River.. Thu. 14.00.

I
J
K
L
M
N
O
P
Q
R
S
T
U
V
W
Y
Z

OFFICE.	COUNTY.	PROV.	DISTRIBUTION.		
Howisdale		S.	Says + Hard For records	Maclein Scott	Rev Robert H. H. St. Mary's Tr 13-30
Hughenden		H.	Wilkie + Hard. For records	Hardy	Amos S. 10 Trs 155-156
Huggest		A.	C. + E.	Leduc	Delgadillo Tr. 11.
Horsfield		S.	M. J. + Out.	Fergus	Central Route S. 11.00
Hutton was Field Notes		A.	M. J. + C.	Bassano	Tr. 8.00
Home		S.	S. + R.	Risby	Wainwright S. 15.
Hope Valley		H.	For return	Wainwright	S. 7.
Hoskin		H.	M. J. + C.	Carleton	Tr. 7.30

OFFICE.	COUNTY	PROV.	DISTRIBUTION.	
Holmfield.....	Souris, Man		{ W. & N. W. & V.	Greenway. Dy. trs. 111, 112. W.S.C.N.R. tr. 44.
Home Glen	Strath.... Alta.		C. & E.	Ponoka. Fr. Buckhorn, Tue. 13.00.
Homewood.....	Macd.... Man.		W. & V.	M.W.F. trs. 11, 12.
Hoodoo.....	Humboldt..Sask.		H. & E.	Dana..... Fr. Leofeld, Tu. Fri. 10.30.
Hopkins.....	Victoria.. Alta.		H. & E.	Vermilion... Wed. 7.00.
Horse Hills.....	Edmonton..Alta.		Edmonton.	M.W.F. 10.30.
Horse Lake.....	Humb.... Sask.		W. & Y. W. & H.	Yorkton Lanigan Livermay. } Fr. 7.00 Fr. Shebo, Fri 12.00
Hortonburg.....	Edmonton..Alta		Wain & Ed. C. & E.	Strathcona... W.S. 7.30.
Hove.....	Dauphin... Man.		Winnipeg.	St. Laurent.. Fr. Ideal, ^{m.} Fri. 17.00.
Howell.....	Humb.... Sask.		H. & E.	Dy. ex. Sun. trs. 1, 2.
Hubbard.....	Saltcoats..Sask.		Riv. & Wain...	Tri-weekly trs. 1, 2.
closed Hudmore.....	Assa..... Sask.		S. & R.	Heward..... Fri. 17.00. Frederic
Hudson Bay Jctn.	Mack.... Sask.		W. & P. A.	Trs. 3. 4.
*Humboldt.....	Humb.... Sask.		{ H. & E. W. & H. }	Dy. trs. 1, 2.
Hume.....	Assa..... Sask.		S. & R.	Dy. ex. Sun. tr. 9 via tr. 253 Weyburn Br.
Hun's Valley.....	Dauph.... Man.		W. & Y.	Franklin..... Fri. 8.00.
Hunterville.....	Red Deer.. Alta.		C. & E.	Didsbury Fr. Neapolis, Mon. 13.15.
Huran.....	Battleford..Sask.		H. & E.	Maidstone... Fri. 15.30.
Hurdman L'dge.....	Saskatoon..Sask.		Sask. & Wain R. & P. A.	Saskatoon... Asquith. } Fr. Asquith, Mon. 13.30.
Huronville.....	Qu'App... Sask.		S. & R.	Fillmore..... Tu. Fri. 13.30.
closed Hurton.....	Humb.... Sask.		Riv. & Wain...	Watrous..... Fri. 15.00. <i>to Watrous</i>
Husavick.....	Selk..... Man.		Winnipeg.	Winnip'g Beh. Tu. Sat. 11.15.
Hustlers.....	Moose Jaw.Sask.		R. & P. A. <i>No. 1.</i>	Craik..... Fri. 8.00.
Huxley.....	Red Deer.. Alta.		C. & E.	Innisfail..... Wed. Sat. 3.00.
Hyde.....	Saltcoats..Sask.		K. & S. <i>No. 1.</i>	Neudorf..... Wed. 10.30.

I
J
K
L
M
N
O
P
Q
R
S
T
U
V

OFFICE.	COUNTY.	PROV.	DISTRIBUTION.		

OFFICE.	COUNTY	PROV.	DISTRIBUTION.		
Hyde Park.....	Macd.....	Man.	W. & V.	Roseisle.	Fri. 12.30.
Hyder....	Souris....	Man.	W. & N.	Ninga.....	Wed. Sat. 10.30. <i>8, 45</i>

I
J
K
L
M
N
O
P
Q
R
S
St
S
T
U
V
W
Y
Z

OFFICE.	COUNTY	PROV.	DISTRIBUTION.		
Irricana		A.	Calgary	Airdrie	M. W. 7. 10.14
Ingelow		M.	W & Riv		Tu 1 - 2 days Sun.
Ile a la Crosse		S.	P & PA	Prin. Albert	Reg. River at 11.30
Invernain		S.	W & M J	Trose	Tu - Fri. 8.
Isabel		S.	Sask & Nord	Posttown	Th 8.
Imperial		S.	Riv & Wain	Watrous	M. - Fr 11.30
Instow		S.	M. J. & C.	Lull Lake	
Isafola		M.	W & S.	Woodside	Th 13.

OFFICE.	COUNTY	PROV.	DISTRIBUTION.	
Icelandic River...	Selkirk	Man.	Winnipeg.....	Gimli..... Mon. Fri. 8.00.
Ideal.....	Macdonald.	Man.	Winnipeg.....	St. Laurent .. Mon. Fri. 8.00. 12.30
Illerbrun.....	Moose Jaw.	Sask.	M. J. & C.	Gull Lake..... Sat. 8.00.
Independence.	Edmonton..	Alta.	Edmonton.....	Seymour. Tu. 13.00.
Indianford.....	Macdonald.	Man.	W. & S.	Rathwell..... Tu. Sat. 12.00.
Indian Head.....	Qu'Appelle.	Sask.	W. & M. J.	Dy. trs. 11, 12, 96, 97.
Indian Springs...	Macdonald.	Man.	W. & V.	{ M.W.F. tr. 11. T.T.S. tr. 12.
Inga.....	Edmonton..	Alta.	Edmonton..	Stony Plain. Tu. Sat. 14.30.
Ingleford.....	Assa.....	Sask.	N. P. & M. J. ..	Weyburn.... Fri. 8.30.
Ingleside.....	Macdonald.	Man.	W. & H. <i>W. & H. U. & Rur.</i>	Willow Range Fri. 12.00. 10.30
Ingleton.....	Red Deer. .	Alta.	S. & L.	Stettler. <i>Castor</i> Mon. Thur. 7.00.
Inkster..... (sub-office).	Selkirk ...	Man.	Winnipeg... ..	Dy. 14.00.
Innisfail.....	Red Deer. .	Alta.	C. & E.	Dy. trs. 221, 222, 223, 224.
Innisfree.....	Victoria.. .	Alta.	H. & E.....	Dy. trs. 1, 2.
Insinger.....	Mackenzie..	Sask.	W. & Y. <i>Sask. R.</i>	Yorkton..... M. W. F. tr. 187, Wynyard Breh.
Invergordon.. ..	Humboldt	Sask.	W. & P. A.	Birch Hills .. Sat. 8.00.
Invermay.....	Mackenzie	Sask.	W. & H.	Dy. ex. Sun. trs. 1, 2.
Inwood.....	Dauphin	Man.	Winnipeg... ..	Teulon..... Fri. 8.00.
Iola.....	Strathcona.	Alta.	C. & E.	Ponoka..... Fr. Bluff Centre, Wed. Sat. 8.00.
Iowalta.....	Red Deer. .	Alta.	C. & E.	Lacombe. Fri. 14.00.
Irma.....	Strathcona.	Alta.	H. & Wain. <i>S. Ca.</i>	Hardisty..... Fri. 12.30. to 41. - 42
Iron Springs.. ..	Med. Hat...	Alta.	M. H. & N.	Lethbridge. . Fri. 13.00.
Irvine.....	Med Hat.. .	Alta.	M. J. & Cal.	Dy. trs. 96, 97.
Irwinville.....	Victoria. .	Alta.	H. & E.....	Islay..... Fri. 13.00.
Isabella.....	Marquette.	Man.	W. & M. J.	Brandon. Fr. Arrow River, Tu. Fri. 8.00.
Isabel Street (sub-office).	Winnipeg. .	Man.	Winnipeg... ..	

I
J
K
L
M
N
O
P
Q
R
S
T
U
V
W
Y
Z

OFFICE.	COUNTY	PROV.	DISTRIBUTION.	
<i>Island Lake</i>		<i>A.</i>	<i>H + C.</i>	<i>Negrielle</i> <i>Harry Hill</i> <i>3.12.15</i>

OFFICE.	COUNTY	PROV.	DISTRIBUTION.	
Islay.....	Victoria.	Alta.	H. & E.....	Dy trs. 1, 2.
Isle des Chênes. . .	Prov.....	Man.	B. L. & W.....	Grande Pointe Tu. Fri. 10.45.
Ituna.....	Humboldt	Sask.	Riv. & Wain.....	Tri-weekly trs. 1, 2.
Ivor.....	Moose Jaw	Sask.	Saskatoon M. I. & O. <i>Saskatoon</i> <i>Zealandia</i>	Zealandia... } Outlook... } Fr. Zealandia, Tu. 8.00.

J
K
L
M
N
O
P
Q
R
St
S
T
U
V
W
Y
Z

OFFICE.	COUNTY	PROV.	DISTRIBUTION.	
Jarrow		A	Wain & Ed Commission	Estimote ^{See 41-42} 1914
Jamiston	Mg to Leigh	S.	M. J. S.	Outlook, ^{W. 9.30}
Jonesville		S	Moose Jaw	Lewville ^{M. 13+ Th. 14.}
Jensen		A	M. J. C.	Bismarck ^{Buryfield 15.10.30}

OFFICE.	COUNTY	PROV.	DISTRIBUTION.	
Jackfish Lake...	Battleford.	Sask. H. & E.	N. Battleford.	Tu. Fri. 8.00.
Jackville	Calgary	Alta. C. & E.	Carstairs.	Tu. & Fri. 14.00.
Janow	Selk.	Man. Ft. Wm. & W	Whitemouth	Fri. 12.00. 13.
Jansen	Humboldt.	Sask. W. & Y. K. & S. J. Sask.	Yorkton Lanigan.	Mon. to Sat. 12.00. 12.00. 12.00. 12.00.
Jasmin	Humboldt.	Sask. Riv. & Wain.		Tri-weekly trs. 1, 2.
Jedburgh	Mack	Sask. W. & Y. Sask.	Yorkton	Fr. Theodore, Fri. 14.00.
Jeffrey	Edmon.	Alta. Edmonton.	Clyde.	Sat. 12.00.
Josephburg	Med. Hat.	Alta. M. J. & Cal.	Irvine.	Sat. 7.00.
Jumping Pond	Calgary	Alta. Calgary.		Wed. Sat. 10.00.
Junkins	Strath	Alta. Camerton Hardisty	Hardisty	Mon. to Fri. 11.30. 11.30. Fri. 11.30.
Juniata	Saskatoon.	Sask. Riv. & Wain.		Tri-weekly trs. 1, 2.
<i>Justice</i>		<i>M W & TP</i>		<i>two 1 - 2 days Sun.</i>

J
K
L
M
N
O
P
Q
R
S
T
U
V
W

OFFICE.	COUNTY	PROV.	DISTRIBUTION.	
Felsheim		S.	M. J. & C.	Gull Lake Tolson 3.15 M. W. T. 2.16
Fondal Sta		S.	W & M J.	Regina T. T. S. 2.15
Kelso Sta		S.	do	do M. W. T. 2.16 T. T. S. 2.15
Kealy Springs		S.	M. J. & C.	Maple Creek S. Ribbeme 2.13.00
Kelvinhurst		S.	do	do Regina 2.14.15
Kelbeau dist to Charleswood.		M.	Winnipeg	M. W. T.
Feld.		M.	W & H. W & P. A.	Dauphin T. T. S.
Renex		A.	M. H. & N.	M. March T. T. S. 11.

OFFICE.	COUNTY	PROV.	DISTRIBUTION.	
Kabeyum <i>closed</i>	Regina	Sask.	N. P. & M. J.	Lang <i>Weyburn</i> Fri. 8.00-13.
Kaiser	Qu'Appelle	Sask.	R. & W.	Trs. 133, 134.
Kaleida	Lisgar	Man.	W. & N.	Manitou... Tu. 11.00-12.00 <i>Th. & Sat. 14.</i>
Kamsack	Mackenzie	Sask.	W. & H.	Dy. trs. 1, 2.
Kananaskis	Calgary	Alta.	C. & V. <i>No 1.</i>	Dy. trs. 1, 2.
Kanata	Red Deer	Alta.	S. & L.	Erskine... Fri. 7.30.
<i>closed</i> Kaposvar	Saltcoats	Sask.	K. & S. <i>No 1.</i>	Esterhazy Sat. 8.00 (<i>Send to Esterhazy</i>)
Katpew	Saltcoats	Sask.	K. & S.	Abernethy Tu. Sat. 7.00.
Kathrinthal	Regina	Sask.	W. & M. J. <i>S + TR</i>	<i>Kronau</i> Balgone Fri. 13.00 <i>8.</i>
Katrine	Por. la P.	Man.	W. & H. <i>W. T. P.</i>	Dy. 3-4 <i>Tr. 3-4</i> Sun. trs. 1, 2.
Kawende	Macdonald	Man.	W. & H. <i>W. T. P.</i>	Dy. trs. ^{3, 4} 1, 2 , at Oakville Stn.
Keatley	Battleford	Sask.	H. & E.	Maymont Fr. New Ottawa, Tue. Fri. 15.00.
Keeler	Moose Jaw	Sask.	{ M. J. & O... { Moose Jaw...	{ M.W.F. tr. 203. { T.T.S. tr. 204. T.T.S. tr. 251.
Keep Hills <i>Keep hills</i>	Edmonton	Alta.	Edmonton	Mewassin Tu. 7.00.
Keho	Med. Hat	Alta.	M. H. & N. Rocky Coulee <i>Rocky Coulee</i>	Mon. 13.00 <i>Noble W. T. P. 11.</i>
Keithville	Moose Jaw	Sask.	M. J. & C.	Swift Current Sask. Ldg. Fri. 16.00.
Kelfield	Battleford	Sask.	Riv. & Wain.	Coblentz Sat. 8.00.
Kelliher	Humboldt	Sask.	Riv. & Wain.	Tri-weekly trs. 1, 2.
Kelloe	Marquette	Man.	W. & Y.	Dy. trs. 103, 104.
<i>closed</i> Kelsonia	Saltcoats	Sask.	K. & S.	Balcarres File Hills, Sat. 13.00.
Kelvington	Humboldt	Sask.	W. & H.	Wadena Tu. Fri. 8.00.
Kelwood	Dauphin	Man.	W. & Y. W. T. P. <i>Neepawa</i>	T.T.S. tr. 17, C.N.R. Neepawa Section. <i>m.w. T. P.</i>
<i>closed</i> Kemah	Moose Jaw	Sask.	M. J. & O.	Outlook Milden, Wed. Sat. 15.30. <i>To Outlook</i>
Kemnay	Brandon	Man.	W. & M. J.	Dy. trs. 11, 12.
Kenaston	Saskatoon	Sask.	R. & P. A.	Dy. trs. 15, 16.
Kenlis	Qu'Appelle	Sask.	W. & M. J.	Sintaluta Wed. Sat. 9.00.

K
L
M
N
O
P
Q
R
S
T
U
V
W
Y
Z

OFFICE.	COUNTY	PROV.	DISTRIBUTION.		
Mindersley Leoma		S. A.	Saskatoon Winnipeg Calgary	Scott Langdon	M.W.F. no 23-24 1-2 M.W.F. 1-3-2
Muisella		A.	Wain's Ed		1-1-1-1-2
Newville		A.	C. & C	Immigrant	M.W.F. no 16 1-1-1-1-1
King's Head		S.	Saskatoon	Georgetown	M.W.F. no 11
Kearney		S.	M.P. M.F. S.T.P.	Weyburn	1-1-1-1-1 M.W.F. no 2
Lea Robert		S.	Saskatoon Winnipeg	Weyburn Scott	M.W.F. no 267-268 1-1-1-1-1
Nimoull		A.	Edmonton		1-1-1-1-1

OFFICE.	COUNTY	PROV.	DISTRIBUTION.	
Kennedy.....	Qu'Appelle..	Sask.	R. & W...	Tue. 133, 134.
Kennell.....	Regina...	Sask.	Regina.....	Fri. 9.30.
Kensmith.....	Battleford..	Sask.	Saskatoon <i>R. Wain</i> <i>Biggar</i> Mayhem	Sat. 13.00.
Kenton.....	Brandon...	Man.	W. & M. J.	Brandon. M. W. F. tr. 191, Lenore Brch.
Keuville.....	Dauphin...	Man.	W. & P. A.	Swan River.. Mon. & Fri. tr. 69.
Keppel.....	Battlef rd..	Sask.	Saskatoon. <i>W. Wain</i>	M. W. F. tr. 197.
<i>closed</i> Kerfoot.....	Por. la P..	Man.	{ W. & M. J. } { Winnipeg.. }	Carberry Mon. Fri. 8.30. <i>also heavy</i>
Kermaria.....	Humboldt..	Sask.	W. & H.	Watson..... Lac Vert. Sat. 14.00.
Kew.....	Calgary..	Alta.	Calgary.....	Sat. 8.00.
Keyes.....	Por. la P..	Man.	W. & Y.	Dy. trs. 103, 104.
Key West.....	Regina...	Sask.	N. P. & M. J.	Lang Weyburn <i>Regina Mon. 13</i> 8.00.13
Killaly.....	Saltcoats..	Sask.	K. & S. <i>No 1</i>	Dy. trs. 129, 130.
Killam.....	Strath....	Alta.	H. & W.	Dy. ex. Sun. trs. 225, 226.
*Killarney.....	Souris....	Man.	W. & N.	Dy. trs. 111, 112.
Kilwinning.....	Pr. Albert..	Sask.	R. & P. A.	Duck Lake .. Fr. Wingard, Mon. Thur. 12.00.
Kimball.....	Med. Hat..	Alta.	M. H. & N.	Lethbridge Fr. Cardston, Tu. Sat. 14.00.
Kinbrae.....	Saltcoats..	Sask.	{ K. & S } { W. & Y. } Esterhazy... Church bridge.	Sat. 7.30. Fri. 10.00.
Kincorth.....	Moose Jaw..	Sask.	M. J. & Cal.	Dy. tr. 1.
King Edward....	Macd.....	Man.	Winnipeg..	Dy. ex. Sun.
Kingman.....	Strath....	Alta.	H. & W.	Camrose.... Wed. Sat. 13.15.
Kingsley.....	Lisgar....	Man.	W. & V.	Somerset.... Mon. Thur. 14.00.
Kinistino.....	Pr. Albert..	Sask.	W. & P. A.	T.T.S. tr. 3. M.W.F. tr. 4.
Kinley.....	Saskatoon..	Sask.	Riv. & Wain.	Tri-weekly trs. 1, 2.
Kinnondale.....	Med. Hat..	Alta.	M. J. & C.	Brooks Stn.. Fri. 14.00.
Kinosota.....	Dauph....	Man.	W. & Y.	Westbourne.. Fri. 7.00.
Kipiegun.....	Selk.....	Man.	Winnipeg..	Clandeboye .. Tu. Sat. 14.00 <i>9.00</i>

L
M
N
O
P
Q
R
St
S
T
U
V

OFFICE.	COUNTY.	PROV.	DISTRIBUTION.		
Kylemore		S.	W & H.		By tra 1-2
Kirk		A.	Edmonton	James King London	Fr. 14. Fr. 14.
Kreuzburg		M.	Winnipeg	London London	W & H. tra 227 Fr. 14.
Kipp		A.	M. A. M. } M. A. & C. } M. A. & C. }	MacLeod	By ex Sem. to 213
Knoxville		S.	Riv & Wain	Loring	Fr. 11.
Kofermich		A.	H & W.	Day Island	Quarrell w. 10.00
Kirkfield Park		M.	Winnipeg		By ex Sem.
Kirkness		M.	do	E. Selkirk	Fr. 11.10
Kramer		S.	Kings C.	Herbert	Keispath 3.11.30
Kleckowski		S.	H & E.	Maymont	Albertown 3.16.30
Kudus		S.	H & E.	Waldheim	Patrol 3.13.15

OFFICE.	COUNTY	PROV.	DISTRIBUTION.		
Kipling Station..	Qu'Appelle.	Sask.	R. & W. M. J.	Prince Regina	M-W-Fr. tr. 16 T.T.S. tr. 15-19, C.N.R.
Kirkella.....	Bran.....	Man.	{ R. & S. W. & M. J.		Dy. ex. Sun. tr. 10. Dy. trs. 11, 12.
Kirkpatrick.....	Pr. Albert.	Sask.	{ R. & P. A. W. & P. A.	Prince Albert Maddoxville	Wed. Sat. 12.00. Sat. 12.00.
Kisbey.....	Assa.....	Sask.	S. & R.		Dy. trs. 9, 10.
closed Kissina.....	Qu'Appelle.	Sask.	W. & M. J.	Wapella.....	Fr. Fairmede, Fri. 13.00.
Kitscoty.....	Victoria.....	Alta.	H. & E.		Dy. ex. Sun. tr. 1.
Kleefeld.....	Prov.....	Man.	Ft. F. & Wpg.	Steinbach.....	Mon. Fri. 7.45.
Klondyke.....	Selkirk.....	Man.	Winnipeg.....	Tyndal.....	Fr. Supton, Fri. 12. 11.30.
Knee Hill Valley	Red Deer.	Alta.	C. & E.	Innisfail.....	Wed. Sat. 8.30.
Knox.....	Brandon.....	Man.	W. & R.		Tri-weekly tr. 1.7 2 days a Sun
Kola clg. to Butler Stn	Bran.....	Man.	{ R. & S. W. & M. J.	Elkhorn Brandon	Fri. 9.00 F.F.S. trs 15-16.
closed Kolin.....	Saltcoats	Sask.	K. & S. No. 1.	Esterhazy.....	Sat. 8.00.
Komarno.....	Selk.....	Man.	Winnipeg.....	Teulon.....	Fri. 9.00.
Koperville clg. to Kopermiss	Strath.....	Alta.	H. & W.	Daysland. {	Fr. Quarrell, Wed. 10.00.
closed Kora.....	Calgary.....	Alta.	C. & E.	Crossfield.....	Fr. Ena, Mon. 8.00. (and a crossfield)
Krakow.....	Victoria.....	Alta.	H. & E.	Mundare.....	Fri. 10.30.
Krauss.....	Regina.....	Sask.	N. P. & M. J.	Mildred Weyburn	Sat. 9.00. Industrial Tr. 14
Kristnes.....	Humb.....	Sask.	W. & Y. Sask. R. W. & M. J.	Wentworth Wentworth	Fr. Leslie, Mon. Fri. 12.00 W. Sat. 12.00.
Kronau.....	Regina.....	Sask.	S. & R.		Dy. trs. 9, 10.
Kronsgart.....	Lisgar.....	Man.	W. & N.	Plum Coulee.	T.T.S. tr. 349.
Kuroki.....	Humboldt.	Sask.	W. & H.		Dy. tr. 1.
Kutawa.....	Humboldt.	Sask.	Rio & Wain W. & M. J.	So. Qu'Appelle Pannichy	Fr. Qu'Appelle, Mon. Thu. 11.00. M-Fri. 11
Kyle.....	Pr. Albert.	Sask.	W. & P. A.	Kinistino.....	Sat. 8.00.
Kyleville.....	Moose Jaw.	Sask.	M. J. & C.	Swift Current.	Sask. Ldg. Sat. 8.00.

L
M
N
O
P
Q
R
S
T
U
V
W

OFFICE.	COUNTY	PROV.	DISTRIBUTION.		
<i>La Tour</i>		<i>A.</i>	<i>Riverview</i>	<i>Rebston</i>	<i>Tri. 7.</i>
<i>Lac la Poudre</i>		<i>S.</i>	<i>T. & T. A.</i>	<i>Prince Albert</i>	<i>Reg. River</i>
<i>Lake Geneva</i>		<i>A.</i>	<i>H. & E.</i>	<i>Manville</i>	<i>Tri. 12. 30</i>
<i>Lac la Poudre</i>		<i>S.</i>	<i>Prince Albert</i>		<i>1st Sun of the month</i>
<i>La Penitence</i>		<i>S.</i>	<i>Moose jaw</i>	<i>Lincoln</i>	<i>Dec. 13</i>

OFFICE.	COUNTY	PROV.	DISTRIBUTION.	
La Broquerie.....	Prov.....	Man.	Ft. F. & W.....	Dy. tr. 2.
Lac Calmette.....	Edmonton..	Alta.	Edmonton.....	Legal..... Fri. 16.00.
Lac du Bonnet.....	Selkirk..	Man.	Molson } Winnipeg.....	Dy. ex. Sun. 104. Lac du Bonnet Br.
Lac la Biche.....	Victoria...	Alta.	H. & E.....	Lamont..... Fr. Saddle Lake, Wed. 14.00.
Lac la Nonpe.....	Edmonton..	Alta.	Edmonton.....	Dunstable... Fri. 16.00.
Lacombe.....	Red Deer ..	Alta.	C. & E.....	Dy. trs. 221, 222, 223, 224.
Lac Pelletier.....	Moose Jaw..	Sask.	M. J. & C.....	Swift Current. Sat. 8.00.
Lac St. Anne.....	Edmonton..	Alta.	Edmonton.....	Wabamun ^{W. F. Tr. 43} Stony Plain T.F.S. 10.30.
Lac St. Vincent..	Victoria...	Alta.	H. & E.....	Vegreville... Fr. St. Paul de Metis, Wed. Sat. 13.30.
Lac Verte.....	Humboldt..	Sask.	W. & H.....	Watson..... Fr. Spalding, ^{Tu. Fr.} 13.00.
Ladstock.....	Humboldt..	Sask.	W. & Y. Sask. } Assiniboia } Yorkton..... W. & H. } Invermay.....	Fr. Fawn Lake, ^{Tu.} Sat. 8.00. 13.00. Fr. Shebo, Sat. 13.00.
Ladywood.....	Selkirk...	Man.	Winnipeg.....	Beauséjour... Sat. 14.00.
Lafèche.....	Moose Jaw..	Sask.	M. J. & C.....	Mortlach..... Fr. Gravelbourg, Sat. 13.00.
Lafond.....	Victoria...	Alta.	H. & E.....	Vegreville... Fr. ^{Assiniboia M.} Brosseau, Wed. Fr. Sat. 7.00.
Laggan.....	Calgary...	Alta.	C. & V. ^{No. 1.}	Dy. trs. 1, 2.
Laird.....	Pr. Albert..	Sask.	R. & P. A. H. C. } Rosthern..... Winnipeg }	^{Fr. & Tr. 6.50-} Tu. Fri. 12.30. ^{Fr. & Tr. 6.50-}
Lajord.....	Qu'Appelle.	Sask.	S. & R.....	Dy. trs. 9, 10.
Lake Centre.....	Humboldt..	Sask.	K. & S.....	Strasbourg St. ^{Strasbourg} Sat. 12.00.
Lake Coteau.....	Moose Jaw..	Sask.	M. J. & O.....	Outlook..... Fr. Westhope, Fri. 8.00.
Lake de May.....	Strathcona.	Alta.	H. & W. } H. & E. } Camrose..... Chipman.....	W.S. 8.00. T.F. 7.30.
Lake Francis.....	Macdonald.	Man.	Winnipeg.....	Lake Francis Station... ^{Tu. Sat} Mon. Fri. 11.30.
Lake Francis St	Macdonald.	Man.	Winnipeg.....	Mon. Wed. Fri. trs. 41, 42, C. N. R., Oak Point Brch.
Lake Johnston...	Moose Jaw..	Sask.	Moose Jaw.....	Harrison Sat. 8.30. ^{Mon. Tr. 14.}
Lakeland.....	Por. la P..	Man.	W. & Y.....	Westbourne. Fri. 7.00.

L
M
N
O
P
Q
R
S
T
U
V
W
Y
Z

OFFICE.	COUNTY	PROV.	DISTRIBUTION.	
Lake M ^c Gregor		A.	M. J. & C	Gleichen Locusts 28 Tu - Fr 14
Langbank		S.	W & M J	Regina T. T. S. to 15 & 16. C.M.P.
Lampman		S.	B. & G. L. W & M J	Regina M. & T. dist. Provinc. S-7
Lake Thelma		A.	S & L.	Caston Sullivan Lake S. 10.30
LaRonde		A.	do	Talbot S. 13.30
Lainshaw <small>also in Chamberlayne</small>		S	M J & C	Gull Lake Cloverley Tue 11.

OFFICE.	COUNTY	PROV.	DISTRIBUTION.	
<i>closed</i> Lake Park	Saskatoon.	Sask.	H. & E.	Langham . . . Sat. 14.00.
Lake Thomas <i>Phillips chg to.</i>	Strathcona.	Alta.	H. & E. <i>Wain's Ed.</i>	Langham <i>Wiking</i> ^{S-13} Fr. Harland, Sat. 9.30.
Lake Valley	Moose Jaw.	Sask.	M. J. & O.	Brownlee . . . Tu. Sat. 11.00.
Lakeview	Red Deer.	Alta.	C. & E.	Innisfail. . . . Wed. Sat. 8.30.
Lamerton	Red Deer.	Alta.	S. & L.	Alix. Mon. Fri. 15.30.
Lamont	Victoria	Alta.	H. & E.	Dy. trs. 1, 2.
L'Amoureux	Victoria	Alta.	H. & E.	Ft. Saskatoon. T.T.S. 12.30.
Landestrew	Saltcoats	Sask.	W. & Y.	Langenburg . . Fri. 12.00.
Landis	Battleford.	Sask.	Riv. & Wain.	Tri-weekly trs. 1, 2.
Landonville	Victoria	Alta.	H. & E.	Vermilion. . . Wed. 7.00.
Landrose	Battleford	Sask.	H. & E.	Marshall. . . . Sat. 13.00.
Langmeade	Battleford.	Sask.	H. & E.	Bresaylor. . . . Sat. 16.00.
Lanigan	Humboldt	Sask.	K. & S. <i>Y or Sask.</i>	Dy. trs. 120, 130.
Lang	Regina	Sask.	N. P. & M. J.	Dy. trs. 5, 6.
Langdon	Calgary	Alta.	M. J. & Cal.	Dy. ex. Sun. trs. 1, 2.
Langenburg	Saltcoats	Sask.	W. & Y.	Dy. trs. 103, 104.
Langham	Saskatoon.	Sask.	H. & E.	Dy. ex. Sun. trs. 1, 2.
Langvale	Souris	Man.	W. & V.	Dunrea. Tu. Sat. 15.00 16.30
Lanuke	Victoria	Alta.	H. & E.	Langham <i>Vegreville</i> Langham <i>Referrals</i> Fri. 15.15 8.00
Larivière	Lisgar	Man.	W. & N.	Dy. trs. 111, 112.
<i>closed</i> Larkspur	Victoria	Alta.	H. & E.	Chipman. . . . Fr. Ross Creek, Fri. 13.00.
La Rochelle	Prov.	Man.	B. L. & W.	Dufrost. Dy. ex. Sun. tr. 27.
Larsen	Sask.	Sask.	M. J. & O.	Langham <i>Burdick's</i> Langham <i>Outlook</i> Sat. 9.00.
La Salle	Macd.	Man.	G. & W.	Dy. ex. Sun. trs. 113, 114.
Lashburn	Battleford	Sask.	H. & E.	Dy. trs. 1, 2.
Last Mountain	Humb.	Sask.	K. & S.	Duval Sat. 7.00.
Lauder	Souris	Man.	S. & E.	Dy. trs. 127, 128.

M
N
O
P
Q
R
S
T
U
V
W
Y
Z

OFFICE.	COUNTY	PROV.	DISTRIBUTION.	
Laney		S.	Tur & Wain	Fire 1-2
Leifur		M.	W & S.R.	Westbourne Fri.
Lea Meadow	plus to Billitt	A	H & E.	Lanark Saddle Lake S. 14.
Lealholme		A	Tur & Wain	Chaurine S. 12.
Leary		M.	W & U	dy ex Sun to 11
Le Pas.		S.	W & P. A.	Hudson's Bay Jet. Monthly
Leighton		A	H & E.	Noticohy Marway-me 7.13.
Leavista		A.	C. & Ed.	Tonika T. Bluff Centre S. 8."
Lensford		S.	M. & C.	Maple Creek Cleworth S. 8.
Leig		S.	M. & C.	Outlook Meosun W. 9.30

OFFICE.	COUNTY	PROV.	DISTRIBUTION.	
Laura.....	Sask.....	Sask.	Saskatoon	<i>Kind</i> G. P. S. 24 M. W. F. tr. 23, C. N. R. Goose Lake Sec.
Laurence.....	MacLeod..	Alta.	Mac. & Cal.	<i>Parkland</i> <i>Starveley.</i> Fri. 9.00. <i>Thu. 2 P. 13.</i>
Laurier.....	Dauph....	Man.	W. & H. <i>W. & H. 41 P.P.</i>	Dy. ex. Sun. trs. 1, 2, 3-4
Lavenham.....	Macd.....	Man.	<i>W. & M. J.</i> <i>W. & H.</i> <i>W. & P. A.</i> <i>W. & Y.</i>	Por. la Prairie. M. W. F. tr. 45, C. N. R.
Lavinia.....	Marg.....	Man.	W. & M. J.	Brandon..... Fr. Hamiota, Sat. 11.00.
Lavoy.....	Victoria..	Alta.	H. & E.	Dy. trs. 1, 2.
Lawrie.....	Mack.....	Sask.	W. & Y. <i>Sask. Yorkton.</i>	Fr. Insinger, T. F. 11.30.
Lawson.....	Moose Jaw.	Sask.	M. J. & O.	Tugaske..... Tu. Fr. 7.00.
Lawsonburg....	Med. Hat..	Alta.	M. J. & C.	<i>Bassano</i> <i>Clairton</i> <i>Mon. 7.</i> <i>Wed. 9.00.</i>
Lawton.....	Edmon....	Alta.	Edmonton.	Belvedere... Wed. 7.00.
Lea Park.....	Victoria..	Alta.	H. & E.	Kitscoty... Fr. Tring, Mon. 15.30.
Leavitt.....	Med. Hat..	Alta.	M. H. & N.	Leithridge Cardston, Tu. Sat. 6.00.
Lebret.....	Qu'App...	Sask.	W. & M. J.	So Qu'Appelle. Qu'Appelle, Dy. 13.45.
Leduc.....	Strath....	Alta.	C. & E.	Dy. ex. Sun. trs. 221, 222, 223, 224.
Leeshore....	Victoria..	Alta.	H. & E.	Lamont..... Fr. Skaro, Sat. 10.00.
Leeville.....	Moose Jaw.	Sask.	W. & M. J.	Moose Jaw... Fr. Deanton, Mon. <i>9.00</i> <i>at 7.14.</i>
Legal.....	Edm.....	Alta.	Edmonton.	Morinville... Mon. Fri. 11.30.
Leitchville....	Moose Jaw.	Sask.	M. J. & C.	Gull Lake... Sat. 8.00.
Lemberg.....	Saltcoats..	Sask.	K. & S.	Dy. trs. 129, 130.
Lena.....	Souris....	Man.	W. & N.	Holmfield. { Tu, Fri. tr. 43, C. N. R. Greenway - Wakopa Breh.
Lenora Lake....	Humboldt..	Sask.	{ W. & H. ... H. & E. ... }	Humboldt... Fr. Dead Moose Lake, Fri. 16.00.
Lenore.....	Brandon...	Man.	W. & M. J.	Brandon... M. W. F. tr. 191, Le- nore Breh. C. P. R.
Leo.....	Red Deer...	Alta.	S. & L.	<i>Stettler Gads. Lake</i> <i>Fr. 14.30. Lake,</i> <i>Thu. 13.30.</i>
Leafeld.....	Humboldt..	Sask.	H. & E.	Dana..... Tu. Fri. 8.00.
Leopoldville....	Red Deer...	Alta.	H. & W.	Sedgewick... Fri. 8.00.

M
N
O
P
Q
R
S
T
U
V
W
Y
Z

OFFICE.	COUNTY.	PROV.	DISTRIBUTION.		
Leman		S.	M. J. & C.	Swift Current	Fr. 7.30
Lillio		A.	S. & L.	Regina Swift Current	Fr. - Fri. Fr. - Sat. 2-7.
Liberty ^{city to}		A.	M. J. & C.	Edmonton	Fri. -
Lillevie ^{city to}		M.	Winnipeg	U.P. Otto	Tue & Sat. 3.30
Lintlaw		S.	W. & H.	Margo	\$ 8.00
Little Volga		A.	Edmonton	Ganford	\$ 10.45
Lignite ^{near} ^{Beaconsfield}		A.	S. & L.	Alit	Tue & Fri 15.30
Lestock Str		S.	T. & Wain		Weg. ex. Sun. to 1
Luovon		S.	S. & B.	Sealey	\$ 14.30
Liberty		S.	R. & Wain	Watrous	Imperial Tue. 3.13.

OFFICE.	COUNTY	PROV.	DISTRIBUTION.	
Leross	Humboldt	Sask.	Riv. & Wain.	Tri-weekly trs. 1, 2.
Leslie Station.	Humboldt	Sask.	W. & Y. <i>Sault</i> Yorkton	M. W. F. 12.00 <i>Wynyard Brch.</i>
Leslieville.	Red Deer	Alta.	C. & E.	Red Deer. Fr. Eckville, Mon. Fri. 9.00.
Letellier.	Prov.	Man.	E. & W.	Dy. trs. 7, 8, C.N.R.
Lethbridge.	Med. Hat	Alta.	M. H. & N.	Dy. trs. 213, 214.
Lewis.	Humboldt	Sask.	R. & P. A. <i>Med.</i>	Craik. Fri. 8.00.
Lewisville.	Strathcona	Alta.	C. & E.	Wetaskiwin. M.W.Fri. 13.00.
Lewiswyn.	Humboldt	Sask.	Riv. & Wain.	Raymore. Sat. 12.00.
Libau.	Selkirk	Man.	Winnipeg.	East Selkirk. Sat. 8.00.
Lidford.	Marquette	Man.	W. & Y.	Binscarth. Sat. 11.00.
Lidstone.	Dauphin	Man.	W. & P. A.	Minitonas. Sat. 11.15.
Lille.	Macleod	Alta.	M. H. & N.	Front. Dy. ex. Sun. 9.00.
Lillyfield.	Selkirk	Man.	Winnipeg.	T.T.S. 13.00.
Lily Bay.	Dauphin	Man.	Winnipeg.	Oak Point... Fr. Minnewakan, Fr. Sat. 11.00. M & F.
Lily Plain.	Pr. Albert.	Sask.	{ R. & P. A., } W. P. A.	<i>Macedonville</i> Winnipeg Wed. 11.00 <i>12.00.</i>
Limerick.	Moose Jaw	Sask.	W. & M. J.	Moose Jaw. Fr. Leoville, Mon. 12.00. <i>12.00.</i>
Lindsville.	Red Deer	Alta.	S. & L.	Stottler <i>Castor</i> Fr. Ingleton, T.F. 7.00.
Lineham.	Macleod	Alta.	Mac. & Cal.	Okotoks. Tu. Sat. 13.30.
Lintrathen.	Macdonald	Man.	W. & V.	Graysville. Mon. Fri. 12.00. <i>13.00</i>
Lippentott.	Assa	Sask.	W. & M. J. R. W. <i>Manville</i>	Fr. 12.00.
Lipton.	Saltcoats	Sask.	{ K. & S. } { W. & M. J. }	So. Qu'Appelle Dy. trs. 129, 130. Qu'Appelle, Tu. Fri. 14.00.
Little Plume.	Med. Hat	Alta.	{ M. J. & Cal } { M. H. & N. }	Medicine Hat. Fri. 7.45.
Littleville.	Moose Jaw	Sask.	M. J. & O.	Bridgeford. Fri. 13.00.
Little Woody.	Moose Jaw	Sask.	W. & M. J.	Moose Jaw. Fr. Willow Bunch, Mon. 8.00.
Livingstone.	Macleod	Alta.	M. H. & N.	Lundbreck. Mon. Thur. 9.00.
Lizard Lake.	Battleford	Sask.	H. & E.	Ruddell. Fr. Baljennie, Tue. 8.00.

M
N
O
P
Q
R
St
S
T
U
V
W
Y

OFFICE.	COUNTY.	PROV.	DISTRIBUTION.		
<i>Longworth</i>		<i>S.</i>	<i>M.J. & C.</i>	<i>Gull Lake</i>	<i>3.5</i>
<i>Lombutt</i>		<i>A.</i>	<i>do</i>	<i>Gleichen</i>	<i>Dorothy 7.8.</i>
<i>Lone Star</i>		<i>S.</i>	<i>do</i>	<i>Mottlach</i>	<i>Gavelbourg 3.5.</i>
<i>Lox Rairie</i>		<i>S.</i>	<i>n. P. & M. S. & T.</i>	<i>Weyburn</i>	<i>Weyburn</i> <i>Edina 3. 9.00</i>

OFFICE.	COUNTY	PROV.	DISTRIBUTION.	
Llewelyn	Saltcoats..	Sask.	W. & Y.....	Saltcoats Fri. 7.30.
Lloydminster.	Battleford	Alta.	H. & E.	Dy. trs. 1, 2.
Lobethal	Moose Jaw.	Sask.	M. J. & Cal	Herbert. Fri. 8.00.
Lobley	Red Deer..	Alta.	C. & E	Olds..... Fr. Mound, Sat. 12.00.
Lochend.	Calg.....	Alta.	C. & V. <i>No. 1.</i>	Cochrane Fri. 10.00.
Lochinvar.	Red Deer..	Alta.	C. & E.	Lacombe. Fri. 14.00.
Loch Monar.	Macd.	Man.	Winnipeg.....	Stonewall... Thur. 7.30.
Loch Sloy.	MacLeod	Alta.	Mac. & Cal....	High River.. Sat. 13.00.
Lockhart.	Red Deer..	Alta.	C. & E.	Lacombe.... Fr. Bentley, Mon. Wed. Sat. 7.00.
Lockport.	Selk.....	Man.	Winnipeg.....	Dy. ex. Sun. 14.00.
Lockwood.	Humb.	Sask.	K. & S.....	Dy. ex. Sun. trs. 129, 130.
Logan.....	Strath....	Alta.	H. & E. Wain & Ed. H. & W.	Chipman. Tu. Fri. 9.00. Trifield Clumrose. W. S. 9.00.
Logberg.	Saltcoats	Sask.	W. & Y	Churchbridge. Fri. 14.00.
Logoch.	Marq.	Man.	W. & M. <i>New Wain</i>	Brandon <i>De Paul</i> <i>S. 8.30</i> Fr. Kenton, Fri. 12.00.
Log Valley.	Saltcoats..	Sask.	M. J. & Cal....	Herbert. Sat. 9.00.
Loma.	Calgary.	Alta.	Mac. & Cal....	High River.. Fr. Brant, Sat. 10.30.
Lone Pine.	Red Deer..	Alta.	C. & E.	Didsbury Fr. Neapolis, Mon. 13.00.
<i>closed</i> Lone Tree.	Marq.	Man.	W. & Y	Neepawa Fr. Rossburn, Tu. Sat. 10.00. <i>Send to Rosburn.</i>
Longburn.	Por. la P.	Man.	W. & Y	Macdonald. .. Tu. Sat. 11.00.
Long Coulee.	Med. Hat.	Alta.	Mac. & Cal. <i>M. H. & N.</i>	Stavoley <i>Leithbridge</i> Fr. Clawson <i>Clawson</i> Clawson, Mon. 10.30. <i>Good Fr. 13.</i>
Longlaketon.	Regina.	Sask.	R. & P. A <i>No. 1.</i>	Lumsden Fri. 12.00.
<i>closed as holden</i> Long Ridge.	Strath....	Alta.	H. & E.	Vegreville. .. Tu. Fri. 8.00.
Longview.	MacLeod	Alta.	Mac. & Cal....	High River.. Sat. 14.00.
Looma Vista.	Strath....	Alta.	C. & E. W. & Ed. <i>Anderson</i>	Strathcona. Fr. Cooking Lake, Sat. 12.00. ?
<i>closed</i> Loon Creek.	Regina....	Sask.	K. & S.....	Cupar. Sat. 8.30. <i>Send to Cupar</i>

M
N
O
P
Q
R
S
T
U
V
W
Y
Z

OFFICE.	COUNTY	PROV.	DISTRIBUTION.		
<i>Lucky Strike</i>		<i>A.</i>	<i>M. H + N.</i>	<i>Lethbridge</i>	<i>Warner T. A. T.</i> <i>Macmillan S. J.</i>
<i>Lindsay</i>		<i>A.</i>	<i>Edmonton</i>	<i>Belvedere</i>	<i>W. S.</i>
<i>Luse Band</i>		<i>S.</i>	<i>P. & Wain</i>	<i>Unity</i>	<i>T. S.</i>
<i>Lynthorpe</i>		<i>S.</i>	<i>W + M. J.</i>	<i>Moose Jaw</i>	<i>Rimerick T. S. 13.</i>
<i>Luella</i>		<i>S.</i>	<i>Moose Jaw</i>	<i>Willow Bunch</i>	<i>M. 13.30</i>

OFFICE.	COUNTY	PROV.	DISTRIBUTION.		
Loreburn	Humb	Sask.	{ M. J. & O.	}	M.W.F. tr. 203.
			{ Moose Jaw		T.T.S. tr. 204.
Loretto	Prov.	Man.	Winnipeg		T.T.S. tr. 251.
Lorimer ville	Moose Jaw	Sask.	M. J. & O.	Outlook	M.W.F. tr. 2, C.N.R.
Lorlie	Saltcoats	Sask.	K. & S.	Abernethy	Sat. 10.00.
<i>closed</i> Lornhill	Humb	Sask.	Riv. & Wain	Ser mans	Tu. Sat. 13.00.
Lost Lake	Med. Hat.	Alta.	M. J. & Cal.	Brooks Stn.	Sat. 8.00. <i>to Sunans</i>
Lost River	Pr. Albert	Sask.	W. & P. A.	Tisdale Star Stn. <i>Fr.</i>	Fr. Eyremore, Thu. 8.00.
Lougheed	Strath	Alta.	H. & W.		<i>Fr.</i> Dy. ex. Sun. trs. 225, 226.
Lorraine	Red Deer	Alta.	S. & L.	Stettler <i>Caster</i>	Fr. Ingleton, Tu. & Fri. 8.00.
Lothair	Bran.	Man.	W. & M. J.	Brandon	Fr. Wheatland, Tu. Sat. 10.00.
Louise Bridge (sub office)	Prov.	Man.	Winnipeg		Dy. ex. Sun. 13.15.
Loveland	Red Deer	Alta.	H. & W.	Killam	Dy. trs. 5, 6, C.N.R. Miami Section.
Lowden Lake	Red Deer	Alta.	S. & L.	Stettler	Dy. ex. Sun. 14.00.
Lowe Farm	Prov.	Man.	Winnipeg		Dy. trs. 15, 16.
<i>closed</i> Loweton	Assa	Sask.	{ N. P. & M. J } { S. & E. }	Estevan	Tu. 8.30.
Lucas	Marquette	Man.	W. & M. J.	Brandon	Arrow Biver, Tu. Fri. 8.00.
Lucky Lake	Moose Jaw	Sask.	M. J. & O.	Elbow	Sat. 13.30.
Lumsden	Regina	Sask.	R. & P. A. <i>No. 1.</i>		
Lundar	Dauphin	Man.	Winnipeg	Oak Point	Dy. trs. 213, 214.
Lundbreck	Macleod	Alta.	M. H. & N.		
Lundemo	Strathcona	Alta.	H. & W.	Bittern Lake	Fr. <i>Rinalcar Mr. Fr. 6.30</i> Mary Hill, Tu. Sat. 10.00.
Lusignan	Edmonton	Alta.	Edmonton	Fedorah	Dy. trs. 213, 214.
Luxemburg	Saskatoon	Sask.	H. & E.	Maymont	Sat. 10.30.
Lydiatt	Selkirk	Man.	Winnipeg		Tu. Fri. 15.30.
Lyleton	Souris	Man.	W. & N.		Fr. New Ottawa, Thu. Sat. 14.00.
Lyndon	Macleod	Alta.	Mac & Cal.	Claresholm	Dy. ex. Sun. tr. 96.
					Dy. tr. 111 via tr. 179.
					Sat. 14.00.

M
N
O
P
Q
R
S
T
U
V
W

OFFICE.	COUNTY	PROV.	DISTRIBUTION.	
Mc Gee		S.	Saskatoon	May to 23
Mc Cartu		S.	M. J. & C.	Mouthack Guelphburg M. 13.
Magnet		M.	W + Prince Albert	Makinak East Bay T. W. 14.
MacNutt		S.	W & G.	Russell m. us. 7. to 17.
Mair		S.	R & Wols	Maryfield m. to T. West
Mc Cwan		S.	Prince Albert	Shebbena see - P. 14.

OFFICE.	COUNTY	PROV.	DISTRIBUTION.	
McAuley...	Marquette..	Man.	K. & S. <i>No. 1.</i>	Dy. trs. 129, 130.
McCreary...	Dauphin ..	Man.	W. & H. W. P.A. <i>W. & P.A.</i>	Dy. ex. Sun. 1, 2. <i>to 3-4</i>
McDonald Hills..	Qu'Appelle..	Sask.	K. & S.	Cupar. Sat. 14.00.
McDonaldville..	Strathcona..	Alta.	H. & E.	Kitscoty. Fri. 13.30.
McGuire	Humboldt..	Sask.	K. & S. <i>3-4-5-6-7-8-9-10-11-12-13-14-15-16-17-18-19-20-21-22-23-24-25-26-27-28-29-30-31-32-33-34-35-36-37-38-39-40-41-42-43-44-45-46-47-48-49-50-51-52-53-54-55-56-57-58-59-60-61-62-63-64-65-66-67-68-69-70-71-72-73-74-75-76-77-78-79-80-81-82-83-84-85-86-87-88-89-90-91-92-93-94-95-96-97-98-99-100</i>	Lanigan. Sat. 11.00.
McKenzie	Lisgar	Man.	W. & N.	Snowflake. ... Mon. Fri. 9.30.
McLaren	Battleford..	Sask.	H. & E.	Maidstone. ... Wed. 14.30.
McLaughlin	Strathcona..	Alta.	H. & E.	Lloydminster. Th. 7.30.
McLean	Qu'Appelle..	Sask.	W. & M. J.	<i>Dy. Ex. 11, 12, 76-77</i> Fri. Dinsmore, Mon. 10.00.
McNaughton. ...	Moose Jaw	Sask.	Sask. & Wain <i>Sask. & Wain</i> M. J. & O.	<i>Zealandia</i> Satlook. <i>Zealandia</i> Dy. trs. 11, 12, 96, 97.
McTaggart	Assa	Sask.	N. P. & M. J.	Dy. trs. 5, 6.
McTavish	Prov.	Man.	G & W	Dy. ex. Sun trs. 113, 114
Macdonald.	Por. la P. ..	Man.	W. & Y.	Dy. trs. 103, 104.
Macdowall	Pr. Albert..	Sask.	R. & P. A.	Dy. trs. 15, 16.
<i>class.</i> Macewan	Macleod ...	Alta.	Mac. & Cal.	Nanton. Sat. 14. <i>no. 10-11</i>
Macfarlane	Humboldt..	Sask.	K. & S.	Lockwood. ... Wed. & Sat. 8.00.
Macgregor	Por la P. ..	Man.	{ W. & M. J. { Winnipeg.	Dy. trs. 11, 12. Dy. tr. 101.
Mackinnon <i>chg. 5.</i> <i>Criminal</i>	Saskatoon..	Sask.	Riv. & Wain ..	Scott
Macklin	Battleford..	Sask.	W. & P. A. <i>W. & P. A.</i> Riv. & Wain ..	Chauvin... Fr. Stainleigh, Sat. 7.00.
*Macleod	Macleod ...	Alta.	{ M. H. & N. { Mac. & Cal.	Dy. trs. 213, 214. Dy. tr. 240-
Macoun	Assa	Sask.	N. P. & M. J.	Dy. ex. Sun. trs. 5, 6.
Madford	Brandon ...	Man.	W. & M. J.	Douglas Stn... Tu. Fri. 8.30.
Mafeking	Dauphin ..	Man.	W. & P. A.	M.W.F. trs. 3, 4.
Magin	Victoria ...	Alta.	H. & E. Wain & S. <i>H. & E. Wain & S.</i> Ranting	Fr. Gilpin, Sat. 10.30.
Magna <i>chg. 5.</i> <i>College Stn.</i>	Qu'Appelle..	Sask.	S. & P. W. & M. J. <i>S. & P. W. & M. J.</i> Francis Regina Gainford Wabamun Sat.	<i>m.w. to 11</i> Sat. 9.00. @ College Stn. <i>to 11</i> <i>in. to 12</i> Wed. 8.00. to 11
Magnolia	Edmonton..	Alta.	Edmonton.	

M
N
O
P
Q
R
St
S
T
U
V
W
Y
Z

OFFICE.	COUNTY.	PROV.	DISTRIBUTION.	
Maple Coulee		S.	M. J. & C.	Sweet Current Pa. 15.
Magyar		S.	P. W. & Wain	Wetaskewin Pa. P. S. 1345 Wetaskewin Pa. P. S. 1345
Manyberries		A.	M. H. & N.	Seven Persons
Maitland		S.	W. & T.	Saltcoats Fri. 9.00
Maringo		S.	Sask. & N. W.	Kindersley Fri. 8.00
Maleb		A.	M. A. & N.	Bow Island Fr. 13.
Major		A.	M. J. & C.	Edmonton Fri.
Manna		S.	M. J. & W.	Cibow Fullisville Fr. 11.00
Malmo		A.	C. & E.	Wetaskewin Lacombe Fr. 12.
Maloneck		S.	W. & P. H.	Swan River Sunnyvale W. 14.
Malorton		M.	Winnipeg	Debon M. Fr. to 207

OFFICE.	COUNTY	PROV.	DISTRIBUTION.	
Magrath	Med. Hat..	Alta.	M. H. & N. <i>No. 1.</i>	Lothbridge Dy. ex. Sun. trs. 21, 22.
Maidstone	Battleford..	Sask	H. & E..	Dy. tr. 1, 2.
Main Street, N.	Winnipeg..	Man.	Winnipeg..	Dy.
do S....	do	Man.	Winnipeg.	Dy.
Makaroff	Marquette..	Man.	W. & H.	Dy. ex. Sun. tr. 1.
Makinak	Dauphin . .	Man.	W. & P. A. W. & P. A. W. H.	Dy. trs. 3, 4.
Malby	Humboldt..	Sask.	{ W. & York Sask R. Yorkton.. } { W. & H. A. S. Estevan }	Fr. Sheho, Fri. 12.00.
Mancroft	Humboldt .	Sask.	{ W. & H.. } { H. & E. . . . }	Humboldt... Sat. 9.00.
Manda	Brandon . . .	Man.	S. & R.	Reston Sat. 13.00 16.00
Manfred	Red Deer..	Alta.	C. & E.	Ponoka. Wed. Sat. 8.00.
Manigotogan	Selkirk . . .	Man.	Winnipeg.	Gimli. { Fr. Heckla, every 2nd Mon. 9.00.
Manitou	Lisgar	Man.	W. & N.	Dy. trs. 111, 112.
Manly	Edmonton..	Alta.	Edmonton.	Stoney Plains Sat. 11.00 <i>W. T. Tu 43</i>
Mannville	Victoria . . .	Alta.	H. & E.	Dy. ex. Mon. trs. 1, 2.
Manola	Edmonton .	Alta.	Edmonton	Demetrio Wed. 9.00 <i>Fri. 16.</i>
Manor	Assa	Sask.	S. & R.	Dy. trs. 9, 10.
Manson	Marq	Man.	K. & S. <i>No. 1.</i>	Dy. trs. 129, 130.
Maple Bush	Moose Jaw..	Sask.	M. J. & O.	Elbow N. R. Tr. Sat. 12.30 <i>Tu - 9.45</i>
*Maple Creek	Moose Jaw..	Sask.	M. J. & Cal.	Dy. trs. 1, 2, 96, 97.
<i>closed</i> Maravilla	Souris	Man.	W. & S.	Nesbitt Fri. 15.00. <i>Sund to Nesbitt</i>
Marcelin	Pr. Albert .	Sask.	R. & P. A.	Duck Lake Mon. Thur. 7.00.
Marchand	Prov.	Man.	Ft. F. & W.	Dy. ex. Sun. tr. 2, C.N.R.
Marshwell	Saltcoats .	Sask.	W. & Y	Dy. tr. 103, 104.
Marconi	Assa	Sask.	S. & E.	Oxbow Wed. Sat. 8.00.
Margaret	Souris	Man.	W. & V.	Dy. trs. 11, 12.
Margo	Mack	Sask.	W. & H.	Dy. ex. Sun. tr. 1.

N
O
P
Q
R
St
S
T
U
V
W
Y
Z

OFFICE.	COUNTY	PROV.	DISTRIBUTION.		
<i>Marshall</i>		<i>S.</i>	<i>S. - Lind</i>	<i>Delisle</i>	<i>Swanson Tn. 10.20</i>
<i>Marble</i>		<i>S.</i>	<i>M. & L.</i>	<i>Regatta</i>	<i>Byeston S. 10.00</i>

OFFICE.	COUNTY	PROV.	DISTRIBUTION.	
Mariahilf	Saltcoats..	Sask.	K. & S. <i>No 1.</i>	Grayson. Fri. 16.00.
Mariapolis.	Macdonald.	Man.	W. & V.	Dy. trs. 11, 12.
*Marienthal.	A-sa.	Sask.	{ N.P. & M.J. } { S. & E. }	Estevan. Fr. Dupuis, Sat. 17.00.
Marieton	Regina.	Sask.	R. & P. A. <i>No 1.</i>	Lumsden Fri. 12.00.
Marion. <i>ch. to</i> <i>Ridgway.</i>	Moose Jaw.	Sask.	R. & P. A. M. J. & O.	Saskatoon. <i>Days Sun Trs 23-24</i> <i>Fr. Rosetown, Ta.</i> <i>11.00. 10.30</i>
Marieval.	Saltcoats.	Sask.	K. & S. <i>No 1.</i>	Grayson. Fri. 13.30.
Markerville	Red Deer..	Alta.	C. & E.	Innisfail. Mon. Wed. Fri. Sat. 13.30.
Markinch.	Regina.	Sask.	K. & S.	Dy. trs. 129, 130.
Markland.	Dauphin	Man.	Winnipeg.	Teulon Fr. St. Adalard, Fri. 14.30.
Marney.	Marq.	Man.	W. & Y.	StrathclairS'n Wed. Sat. 15.15.
Marquette.	Macd.	Man.	W. & Y. <i>No 1.</i>	Dy. trs. 103, 104.
Marquis.	Humboldt.	Sask.	M. J. & O.	M.W.F. tr. 203. T.T.S. tr. 204.
Marringhurst.	Souris.	Man.	{ W. & N. } { W. & V. }	Holmfild. . . } Greenway.. } Glenora, W.S. 9.00.
Marriott.	Battleford.	Sask.	Sask. & N. P. R. & P. A.	Saskatoon. <i>Galandia</i> <i>W. F. tr. 23, C.N.R.</i> <i>GooseLakeSec. 8.00.</i>
Marsden	Battleford.	Sask.	H. & E.	Lashburn Sat. 8.00.
Marshall.	Battleford.	Sask.	H. & E.	{ Dy. ex. Sun. tr. 1. Dy. ex. Mon. tr. 2.
Marshland. <i>ch. to</i> <i>Leinfeld</i>	Dauphin. . .	Man.	W. & Y.	Woodside. Thur. 13.00.
Martins.	Strath.	Alta.	H. & E. <i>W. & V.</i>	Vegreville. <i>James Holden</i> <i>Tr. 13.30</i> <i>Fr. Fri. 8.00.</i>
Maryfield	Assa.	Sask.	R. & W.	Trs. 133, 134.
Mary Hill.	Dauphin. . .	Man.	Winnipeg.	Oak Point. <i>Clarkleigh</i> <i>Tr. Sat. 5.00. Mon. Fr. 7.30</i>
Marwayne.	Victoria. . .	Alta.	H. & E.	Kitscoty. Sat. 12.30.
Masinasin	Med. Hat..	Alta.	M. H. & N.	Lethbridge. Fr. Milk River Sat. <i>14.00. Milk River Fr. 14.</i>
Maskawata.	Brandon. . .	Man.	W. & M. J.	Griswold Tu. Fri. 13.30.
Maskunow.	Humboldt.	Sask.	W. & P. A.	Kinistino Wed. 14.00.
Matcham <i>ch. to</i> <i>Nasby</i>	Battleford.	Sask.	Saskatoon. <i>W. & V.</i>	M. W. F. C. P. R. tr. 197 at Nasby Str. Wilkie Brech.

N
O
P
Q
R
St
S
T
U
V
W
Y
Z

OFFICE.	COUNTY.	PROV.	DISTRIBUTION.	
Mayfield Sta		M.	W. T. H.	Regis ^{M. W. T. S.} _{T. T. S. to 20}
Mayerhoff		A.	M. H. & M.	Lundbich m. 7.
Mayvint		S.	R. & S.	Duval S. 7
Maybridge		A.	Edmonton	Redora S. 10.30
Mecheche		A.	M. J. & C.	Edmonton Calgary ^{Humson} S. 12.
Menisino		M.	C. & W. T. T. W. B. L. W.	Emerson T. T. S. to 36 S. Junction m. W. T. to 35 Emerson T. T. S. to 110
Maxton		S.	Moose Jaw	Deanton S. 13.
Mayerthode		A.	Edmonton	T. Davis T. 13.30
Meadow Lake		S.	W. & P. H. T. & T. A.	Prince Albert Glen Lake ^{with 11 after calling}
Medstead		S.	A. & E.	H. Batt. Glenbush W. 21.30
Mauke		S.	m. J. & C.	Gull Lake Longworth W. 10.

OFFICE.	COUNTY	PROV.	DISTRIBUTION.	
Mather.....	Souris	Man.	W. & N.....	Dy. trs. 111, 112.
Maughan.....	Victoria	Alta.	H. & E.....	Vermilion. Fri. 13.30.
Maymont.....	Battleford	Sask.	H. & E.....	Dy. tr. 1, 2.
Mayne.....	Brandon	Man.	W. & M. J.	Brandon. Fr. Wheatland, Fri. 10.00.
Mayrhone.....	Moose Jaw	Sask.	M. J. & O.	Mortlach. Fr. Gravelbourg, Mon. 13.00.
Mayton.....	Red Deer	Alta.	C. & E.....	Olds..... Tu. Fri. 14.15.
<i>closed</i> Mayville.....	Red Deer	Alta.	S. & L.....	Stettler. Mon. Thu. 7.30.
Mazenod.....	Moose Jaw	Sask.	M. J. & C.	Mortlach. Fr. Gravelbourg, Mon. 9.00.
Meadow Bank.....	Mackenzie	Sask.	W. & H.....	Wadena. Sat. 9.00.
Meadow Creek.....	Macleod	Alta.	Mac. & Cal.	Claresholm. Tu. Sat. 12.30.
Meadow Lea.....	Macdonald	Man.	Winnipeg	Hanlan. Mon. Fri. 10.30 ^W
Meadows.....	Macdonald	Man.	W. & Y. <i>Not</i>	Dy. tr. 103.
Meadowvale.....	Selkirk	Man.	Winnipeg	Plympton. Tu. Fri. 10.15 11.00
*Medicine Hat.....	Med. Hat	Alta.	{ M. J. & Cal. M. H. & N.	{ Dy. trs. 1, 2, 96, 97. Dy. tr. 214.
Medicine Valley..	Red Deer	Alta.	C. & E.....	Lacombe. Fr. Bentley, Fri. 14.30.
Medora Station..	Souris	Man.	W. & N.....	Dy. trs. 111, 112.
Meeting Creek..	Red Deer	Alta.	C. & E.....	Ponoka. Tu. Fri. 8.00.
Mekiwin.....	Por. la P.	Man.	W. & Y.....	Keyes. T.T. \$ 12.30.
Melbourne.....	Por. la P.	Man.	W. & M. J.....	Tu. Fri. tr. 11.
Melfort.....	Fr. Albert	Sask.	W. & P. A.....	{ T.T.S. tr. 3. M.W.F. tr. 4.
*Melita.....	Souris	Man.	S. & E.....	Dy. trs. 127, 128.
Mellowdale.....	Edmonton	Alta.	Edmonton	Paddle River. Thu. 8.00.
Melrose.....	Selkirk	Man.	Winnipeg	East Selkirk. Fri. 11.10.
Melton.....	Dauphin	Man.	{ W. & H. W. & P. A. }	{ Dauphin. Sat. 13.00. <i>3.7.00</i>
Melville.....	Saltcoats	Sask.	{ K. & S. <i>Not</i> Riv & Wain	{ Killaly. Dy. ex. Sun. 7.30. Tri-weekly trs. 1, 2.
<i>closed</i> Meno.....	Battleford	Sask.	Riv. & Wain...	Scott. Mon. 8.00. <i>Sund to Scott</i>

N
O
P
Q
R
St
S
T
U
V
W
Y
Z

OFFICE.	COUNTY	PROV.	DISTRIBUTION.		
Meyroune		S.	M. J. & C.	Mortlach	Gravelbourg m. 13.
Meyrie		M.	W. & S.	Neufawa	P. P. S. to 107
Metistow		A.	S. & Hand		P. P. S. to 156
Milly		S.	M. J. & C.	Mortlach	Meyroune m. 13.
Merid		S.	Sark & Kind	Lindsayley	Tri. B.
Mere		A.	S & Kind	do	Mortlach m. 13.

OFFICE	COUNTY	PROV.	DISTRIBUTION.		
Menteith	Brandon	Man.	S. & E.		Dy. tr. 127.
* Meota	Battleford	Sask.	H. & E.	N. Battleford	Tu.F. 8.00 9.00.
Meridian	Assa	Sask.	S. & E.	Glen Ewen	Wed. Sat. 7.30.
Merna	Strath	Alta.	H. & W.	Sedgewick	Fri. 8.00.
Merridale	Marq	Man.	W. & H.	Roblin	Sat. 8.30.
<i>closed</i> Merrington	Battleford	Sask.	Riv. & Wain.	Scott	Mon. 8.00 (<i>End to Wednesday</i>)
Mervin	Battleford	Sask.	H. & E.	Paynton	Fri. 7.00.
Methven	Bran	Man.	W. & S.		Dy. trs. 9, 10.
Mewassin	Edmonton	Alta.	Edmonton	Stony Plain	Tu. Sat. 14.30.
Miami	Macdonald	Man.	Winnipeg		Dy. trs. 5, 6, C.N.R. Miami Section.
Midale	Assa	Sask.	N. P. & M. J.		Dy. trs. 5, 6.
Middle Church	Selk	Man.	Winnipeg		Dy. ex. Sun. at 14.00.
Middle Lake	Humb	Sask.	{ W. & H. } { H. & E. }	Humboldt	Fr. Pilger, Sat. 15.00.
Midnapore	Calgary	Alta.	{ Mac. & Cal. } { Calgary }		Dy. ex. Sun. 237, 240. Dy. ex. Sun. tr. 238.
Mikado	Mack	Sask.	W. & H.		Dy. tr. 1.
Milden	Moose Jaw	Sask.	M. J. & O.	Outlook	Tu. Sat. 8.00.
Milestone	Qu'Appelle	Sask.	N. P. & M. J.		Dy. trs. 5, 6.
Milk River	Med. Hat.	Alta.	M. H. & N.	Lethbridge	M.W.F. tr. 362. T.T.S. tr. 361.
Millarville	Macleod	Alta.	Calgary		Wed. Sat. 8.00.
Millbrook	Selk	Man.	Winnipeg		Tu. Fri. 7.00.
Mill Creek	Macd	Man.	W. & H. <i>W. & H. Willow Range</i>		Fri. 11.00 11.30
<i>closed</i> Miller	Battleford	Sask.	H. & E.	Lashburn	Sat. 10.30. <i>To Raskburn</i>
Millet	Strath	Alta.	C. & E.		Dy. ex. Sun. trs. 221, 222.
Million	Dauph	Man.	W. & H. <i>W. & P. A.</i>	Makinak	Tu. Fri. 14.00, from East Bay.
Millwood	Marquette	Man.	W. & Y.		Dy. trs. 103, 104.
Milnerton	Red Deer	Alta.	C. & E.	Innisfail	Wed. Sat. 8.30.

* Beachman - es. to Meota. Meota closed.

N
O
P
Q
R
St
S
T
U
V

OFFICE.	COUNTY	PROV.	DISTRIBUTION.		
closed Mink Lake		A	Edmonton	Manly	S. 24 to Stony Plain
Minda		A.	M. H. & H. M. H. & C.	Seven Furlongs Medicine Hat	Apr. 5. Coch. Butte 2-13-30
Mont de Beauvoir ^{closed} _{W. 2000 ft}		M	W. & H.	Togo	S. 23
Moon Hills		S.	R. & P. A.	Waterfall	Ardina 2-11-30
Mitchellton		S.	Moose Jaw		Fr. 14.
Minackie		A.	C. & E.	Touka	Newport St. Louis 1-2-3-20 of M.
Minnehaha		S.	H. & E.	N. Battleford	Daysville M. 11
Montreal Lake		S.	Trince Albert		at base of the mountain
Mirror		H.	S. & L.	Hlix	Fr. - Fr. 16
Monnery		S.	H. & E.	Dunton	Charlotte S. 13

OFFICE.	COUNTY	PROV.	DISTRIBUTION.		
Milo.....	Med. Hat..	Alta.	M. J. & C.	Gleichen.	Sat. 8.00.
<i>closed.</i> Mimer.....	Humb.	Sask.	W. & Y. ^{W. & Y.}	Yorkton. ^{Yarigan}	Fr. Wynyard, Mon. Fri. 17.30.
Minburn.....	Victoria...	Alta.	H. & E.		Dy. trs. 1, 2.
Miniota.....	Marq.	Man.	{ W. & M. J. ... { W. & Y.	Brandon. Birtle.	{ Dy. tr. 189, Miniota Brch. M.W.F. 12.30.
Ministik Lake...	Strath.	Alta.	C. & E. W. Co. ^{Strathcona}	Strathcona. ^{Strathcona}	Fr. Cooking Lake, Sat. 12.00-10.50
Minitonas.	Dauph.	Man.	W. & P. A.		Trs. 3, 4.
Minnedosa.	Marq.	Man.	W. & Y.		Dy. trs. 103, 104.
Minnewakan.	Dauph.	Man.	Winnipeg.	Oak Point.	C. Parkleigh M. & F. 7.30 Fr. Sat. 7.00.
Minto.	Souris.	Man.	W. & V.		Dy. trs. 11, 12.
Mirror. <i>alg. to S. Prussia</i>	Battleford..	Sask.	Riv. & Wain...	Scott.	Mon. 8.00.
Mistatim.....	Pr. Albert..	Sask.	W. & P. A.		M.W.F. tr. 4. T.T.S. tr. 3.
Mistawasis.	Pr. Albert..	Sask.	R. & P. A.	Prince Albert Duck Lake. ^{Shallbrook}	Mon. Thurs. 7.00. ^{Shallbrook Tr. Fr. 14.30}
Mitchellview.	Mack.	Sask.	W. & H.	Buchanan.	Sat. 11.00.
Model Farm.....	Mackenzie..	Sask.	{ W. & H. { W. & Y.	Inventory. Yorkton. Yarigan	Pr. Albert. 10.00. Fri. 7.00.
Moffat.....	Qu'Appelle	Sask.	R. & W. ^{No. 1.}	Adair.	Tu. Sat. 11.30.
Moline.....	Marquette..	Man.	W. & M. J.	Brandon.	Rapid City, Tu. Fri. 15.00.
Molson.....	Selkirk.	Man.	Ft. Wm & W.		Dy. trs. 96, 97.
Monarch.....	Macleod ...	Alta.	M. H. & N.		Dy. ex. Sun. tr. 213.
Monominto	Prov.	Man.	Ft. F. & W.	Rosewood.	Tu. Sat. 15.00.
<i>closed.</i> Montefiore..	Souris.	Man.	W. & N.	Goodlands.	Tu. Sat. 9.00. ^{Send to Good}
Montmartre.....	Qu'App. ...	Sask.	R. & W. No. 1. ^{W. & N.}	Kaiser Regina ^{Regina}	15.00 via C.N.R. tr. 15.00 to 16 ^{alg. ex. Sun. via C.N.R. tr.}
Mont Nebo.	Pr. Albert..	Sask.	R. & P. A. } W. & P. A. }	Duck Lake. ^{Prince Albert}	Mistawasis, Wed. Sat. 11.00. S. 7.
Montrose <i>alg. to Harkis Seal.</i>	Por la P. ...	Man.	{ W. & M. J. } { Winnipeg... }	Carberry.	Mon. Fri. 8.30.
Monvel.....	Red Deer..	Alta.	S. & L.	Stettler.	Fri. 13.30.
Moorepark.	Marquette..	Man.	W. & M. J.	Macgregor..	T.T.S. tr. 183 Varco Br. C.P.R.

N
O
P
Q
R
St
S
T
U
V
W
Y
Z

OFFICE.	COUNTY	PROV.	DISTRIBUTION.	
Mossbank		S.	Moose Jaw	Saskatoon S. 12. M. 9. Tm 14
Moose Valley		S.	Res. subst.	Rensselaer Hazelwood S. 157
Morin		A.	M. J. & C.	Calgary Carbon
Moundville		S.	do	Herbert Tm. 5.

OFFICE.	COUNTY	PROV.	DISTRIBUTION.	
Moose Horn Bay..	Dauphin...	Man.	Winnipeg.	Oak Point. Fr. Scotch Bay, every 2nd & 4th Wed.
*Moose Jaw	Moose Jaw.	Sask.	{ W. & M. J.	Dy. trs. 1, 11, 97.
			{ M. J. & Cal.	Dy. trs. 2, 96.
			{ N. P. & M. J.	Dy. tr. 5.
			{ M. J. & O.	Dy. ex. Sun. tr. 204.
Moose Jaw Sub P.O. No. 1.	Moose Jaw.	Sask.	Moose Jaw.	Dy. ex. Sun. 11.00.
Moose Lake	Mack ...	Sask.	W. & P. A.	Winnipeg ^{Qu'Appelle Bay let} The Pass to Cedar Lake monthly.
Moosomin.	Qu'Appelle.	Sask.	W. & M. J.	Dy. trs. 1, 2, 11, 12.
*Morden	Lisgar.....	Man.	W. & N.	Dy. trs. 111, 112.
Morinville.	Edm.....	Alta.	Edmonton.	M.W.F. tr. 83, C.N.R.
Morley.....	Calgary....	Alta.	C. & V. ^{11.2.1.}	Dy. trs. 1, 2.
Morningside.	Red Deer...	Alta.	C. & E.	Dy. ex. Sun. trs. 221, 222.
Morris.....	Prov.....	Man.	{ E. & W.	Dy. trs. 7, 8.
			{ W. & N.	Dy. trs. 111, 112.
			{ Winnipeg.	Dy. tr. 7, C.N.R.
			{ G. & W.	Dy. ex. Sun. trs. 113, 114.
Morse	Moose Jaw.	Sask.	M. J. & Cal.	Dy. tr. 97.
Mortlach	Moose Jaw.	Sask.	M. J. & Cal.	Dy. trs. 96, 97.
Morwick.....	Humboldt.	Sask.	W. & P. A.	Melfort. Fr. Pleasant Valley, Sat. 14.45.
Mosside.....	Edmonton..	Alta.	Edmonton.	Belvedere. Wed. 7.00.
Moss Lake	Mack.....	Sask.	W. & H.	Kamsack Fr. Ft. Pelly, Mon. 9.00.
Mossleigh.	Macleod...	Alta.	Mac. & Cal.	De Winton. Fr. Gladys, Sat. 13.30.
Mosten.....	Moose Jaw.	Sask.	M. J. & O.	Outlook. W.S. 18.00.
Mound.....	Red Deer..	Alta.	C. & E.	Olds..... Tu. Fr. 12.00.
Mountain Gap. . .	Dauph....	Man.	W. & H.	Grand View. Sat. 13.00.
Mountain House	Red Deer...	Alta.	C. & E.	Bowden. Fri. 14.30.
Mountain Mill. . .	Macleod ...	Alta.	M. H. & N. . . .	Pincher Creek. Tu. Fri. 13.00.
Mountain Road. . .	Dauph....	Man.	W. & Y.	Franklin. . . Fri. 8.00.
Mountain View. . .	Med. Hat. .	Alta.	M. H. & N.	Lothbridge. Fr. Cardston, Tu. Sat. 6.00.
Mount Green.....	Assa.....	Sask.	{ N.P. & M.J. } { S. & E. . . . }	Estevan. . . . Sat. 8.30.

N
O
P
Q
R
S
T
U
V
W
Y
Z

OFFICE.	COUNTY.	PROV.	DISTRIBUTION.	
Moyerton		A.	N. + E.	Nits coty S. P.
Mudson		A.	Calgary	Carbore S. 14.
Mulvihill		S.	W + H.	Muenster S. 12.
Mourey		S.	B + F + H	Swell data M + P. 7.
Maulga		A.	H + E.	Manville S. 7.
Mullhamy		S.	Moose Jaw	Willow Branch M. 15. 30

OFFICE.	COUNTY	PROV.	DISTRIBUTION.	
Mount Royal....	Macdonald.	Man.	Winnipeg.....	Tu. Th. Sat. 13.00.
Mowbray.....	Lisgar ...	Man.	W. & N.	La Riviere. } . W.F. tr. 177, Mowbray Brch.
Mozart.....	Humb...	Sask.	W. & Y. Sask. Yorkton.	M.W.F. tr. 187 Shebo Brch.
Muenster.....	Humboldt.	Sask.	W. & H.....	Dy. ex. Sun. trs. 1, 2.
Mulock.....	Mack.....	Sask.	W. & H.....	Kamsack Fri. 13.00.
Murelison.....	Marq.....	Man.	W. & Y.....	Franklin Fri. 8.00.
Musidora.....	Victoria..	Alta.	H. & E.....	Vegreville... Fr. Duvernay, Sat. 13.30.
Mullingar.....	Battleford.	Sask.	H. & E.....	N. Battleford. Tu. 7.00.
Mundare.....	Victoria..	Alta.	H. & E.....	Dy. trs. 1, 2.
Murray Park...	Macdonald.	Man.	Winnipeg.....	Dy. tr. 9, C.P.R.
Murray Valley..	Red Deer..	Alta.	C. & E.....	Olds..... Sat. 15.00.
Mutrie.....	Qu'Appell..	Sask.	S. & R.W. W. & Y. Regina	Winnipeg Montreal Tu. Fri. 13.00.
Myrnam.....	Victoria..	Alta.	H. & E.....	Mannville... Fri. 7.00.
Myrtle.....	Lisgar....	Man.	Winnipeg.....	Dy. trs. 5 & 6, C.N.R. Miami Section.
Myrtle Creek....	Victoria...	Alta.	H. & E.....	W. Sask. Lacombe Pine Creek Fr. Pine Creek, Sat. 9.00. F.S.

N
O
P
Q
R
S
T
U
V
W
Y
Z

OFFICE.	COUNTY.	PROV.	DISTRIBUTION.		
Naseby Nateby Nakamun		S. A. A.	Sask + Hard. M. J. & C. Edmonton	Brook's Sta Sion	Steverville W. 12. Fri. 15.00

OFFICE.	COUNTY	PROV.	DISTRIBUTION.	
Naisberry.	Humbolt..	Sask.	W. & P. A.	Trs. 3, 4 Wentworth Siding.
Namaka.	Med. Hat..	Alta.	M. J. & C.	Dy. ex. Sun. tr. 1.
Namao.	Edmonton..	Alta.	Edmonton.	M.W.F. 13.00.
Nanton.	Macleod...	Alta.	{ Mac. & Cal. Calgary.	Dy. trs. 239, 240. Dy. ex. Sun. tr. 238.
Napinka.	Souris.	Man.	{ W. & N. S. & E.	Dy. tr. 111. Dy. tr. 127.
Narrow Lake.	Battleford..	Sask.	Saskatoon W. & H. Wilkie.	Sat. 13.00.
Natika.	Humboldt..	Sask.	W. & H.	Watson. Sat. 8.00.
Naughton Glen. ..	Victoria..	Alta.	H. & E.	Mannville. .. Sat. 8.00.
Nealdale.	Humb.	Sask.	H. & S. York St. & R. ... Lemigan.	Fr. Jaansen, Wed. 7.00.
Neapolis.	Red Deer..	Alta.	C. & E.	Didsbury. Mon. Th. 8.00.
Neelin.	Souris.	Man.	W. & N. W → U.	{ Holmfeld. ... T.F. tr. 43, C.N.R. Greenway. ... W.S. tr. 44, C. N. R. Wakopa Brch.
*Neepawa.	Por. la P..	Man.	W → P. A. W. & Y.	Dy. trs. 103, 104.
Neewin.	Mackenzie.	Sask.	W. & H.	Kamsack. Sat. 9.00.
Negusville..	Saskatoon..	Sask.	H. & S. York St. & R. ... Saskatoon.	Fr. Perdu, Sat. 13.00.
Neid path.	Moose Jaw.	Sask.	M. J. & C.	Waldeck. Neid path. ... Fr. Bannham, Sat. 16.30. Fri. 13.20
Neilburg.	Battleford..	Sask.	H. & E.	Lashburn. Sat. 6.00.
Nes.	Selkirk.	Man.	Winnipeg.	Gimli. Mon. Fri. 8.00.
Nesbitt.	Brandon.	Man.	W. & S.	Dy. trs. 9, 10.
Nescliffe.	Regina.	Sask.	N. P. & M. J. ...	Rouleau. Fr. New Warren, Sat. 14.00.
Neshem.	Pr. Albert.	Sask.	W. & P. A.	Kinistino. Fri. 9.00.
Nestor.	Strath.	Alta.	H. & E. Wain. & Co. Vogroville.	Trs. 41, 42. Fr. Bruce, W.S. 10.00.
Netherhill.	Moose Jaw.	Sask.	Sask. & Rind. M. J. & C.	Trs. 23 - 24. Penkill, Pa. 7.00.
Netherton.	Mack.	Sask.	{ W. & H. ... W. & Y. ...	{ Invermay. ... Yorkton. ... } Fr. Sheho, W.S. 7.00.
Net of Lakes.	Humboldt..	Sask.	W. & H.	Wadena. T.F. 8.00.

N
O
P
Q
R
St
S
T
U
V
W
Y

OFFICE.	COUNTY	PROV.	DISTRIBUTION.		
New Uford		S.	R. W. & Wain	Unity	S. 8
Nipawin		S.	W. & T. A.	Star City	Last. F. W. S. 6. 30
Noble		A.	M. H. & M.	Lethbridge	S. 9. 9 to 287 + 288
New West		A.	M. J. & C.	Brooks Sta.	Ex. rem. S. 8. 00
Nightingale		A.	do	Strathmore	Ex. 13. 30
Nilrem		A.	S. & H. & Hard	Assin. R.	Ex. 11.
Nevis		A.	S. & L.		ages S. 27-328
New Lindsay		A.	H. & E.	Lloydminster	Ex. & S. 7.

OFFICE.	COUNTY	PROV.	DISTRIBUTION.	
Nettly Lake.....	Selkirk ..	Man.	Winnipeg	Tu. Thur. tr. 163, C.P.R.
Neuchatel	Red Deer..	Alta.	H. & W. Sedgewick..	Fri. 8.00.
Neudorf.	Saltcoats ..	Sask.	K. & S.	Dy. trs. 129, 130.
Neveton	Dauph	Man.	Winnipeg.. . . . Teulon	St. Adelard, Fri. 13.00.
Newburg	Med. Hat...	Alta.	M. J. & Cal. Irvine.	Sat. 7.00.
Newdale.	Marq.	Man.	W. & Y.	Dy. trs. 103, 104.
Newheim	Moose Jaw..	Sask.	M. J. & C. Walsh.	Fri. 13.45.
New Dayton. . . .	Med. Hat...	Alta.	M. H. & N. Lethbridge. .	Dy. trs. 361, 362.
New Finland.....	Qu'Appelle	Sask.	W. & M. J. Whitewood. .	Fri. 8.00.
New Hill	Red Deer...	Alta.	C. & E. Innisfail	Craig, Th. 10.00.
New Hillsdale . .	Battleford..	Sask.	Saskatoon. Asquith.	Mon. 7.00.
<i>done</i> New Hoffnung. .	Moose Jaw..	Sask.	M. J. & C. Swift Current.	Fr. 13.00. <i>6.00</i>
New Holstein. . . .	Qu'App. . . .	Sask.	S. & R. Sedley.	Fri. 12.30.
New Home	Assa	Sask.	S. & E. Carnduff.	Sat. 7.00.
New Lunnon. . . .	Edmonton..	Alta.	Edmonton.	Mon. Fri. 14.00.
New Norway. . . .	Strath. . . .	Alta.	H. & W. Rosenroll	T.T.S. 7.00.
New Osgoode. . . .	Pr. Albert.	Sask.	W. & P. A. Tisdale.	W. S. 8.00.
New Ottawa. . . .	Battleford..	Sask.	H. & E. Maymont	Tu. F. 8.00.
New Oxley.	Macleod. . .	Alta.	Mac. & Cal. Claresholm. . .	Tu. Sat. 13.30, and again on Sat. 14.00.
New Sarepta. . . .	Strath. . . .	Alta.	H. & W. Bittern Lake. .	Tu. S. 8.00.
New Sydenham . . .	Maed.	Man.	W. & S. Elm Creek. . . .	Fri. 11.00 13.00
New Warren. . . .	Regina. . . .	Sask.	N. P. & M. J. . . . Rouleau.	Tu. Fri. 14.00.
Ninette.	Souris. . . .	Man.	W. & V.	Dy. trs. 11, 12.
Ninga.	Souris. . . .	Man.	W. & N.	Dy. trs. 111, 112.
Niverville.	Prov.	Man.	B. L. & W.	Dy. ex. Sun. trs. 109, 110,
Noelton.	Calgary . . .	Alta.	C. & E. <i>Calgary.</i> Didsbury Home <i>M. Th. 8.00. M. W. F.</i>	
Nokomis.	Humboldt.	Sask.	{ Riv. & Wain. { K. & S.	Tri-weekly trs. 1, 2. Dy. ex. Sun. trs. 129, 130.

O
P
Q
R
St
S
T
U
V
W
Y
Z

OFFICE.	COUNTY	PROV.	DISTRIBUTION.	
North Camouton		A	H & S. Summit	No 241 500 day
Norishville		S.	M. J. & Out	Harwarden 3.13.
North East Bay		D.	F. W. & W.	Front W. 9. T. P. to 1
Northern Valley		A.	H & Ed.	Vermillion Wed. 7.00
Norman		S.	Sask & Kind	Kindersley Rathmullen S. 14.30
Nugent		A.	C. & E.	Ponoka Bluff Centre W & S. E.
Nottingham		S.	B & E.	Carivale Audrey S. 15.30
North End		S.	S & Hand	Marlin S. 8.00
Nummola		S.	M. J. & C.	Cul Lake Tolson 14.13.30
North Vermillion		A.	Edmonton	Peace R. passing

OFFICE.	COUNTY	PROV.	DISTRIBUTION.	
<i>closed</i> Norbo.	Red Deer..	Alta.	C. & E.	Ponoka.. . . . <i>Sund to Harbor</i> Fr. Meeting Creek, Fri. 7.00.
<i>closed</i> Norgate.	Dauphin..	Man.	W. & Y. W. & P. A.	Neepawa Fr. Kelwood, Fri. 16.30. <i>Friday</i>
Normanton.	Battleford..	Sask.	W. & S. W. & P. A.	Saskatoon. Fr. Perdu, Tu. S. 10.
Norquay.	Mack.	Sask.	W. & H.	Kamsack Sat. 9.00.
Norris Lake.	Selkirk.	Man.	Winnipeg.	Teulon Fri. 8.00.
Northbank.	Victoria.	Alta.	H. & E.	Lamont. Fr. Pakan, Fri. 13.30.
*N. Battleford.	Battleford..	Sask.	H. & E. Dy. trs. 1, 2.
Northlands.	Moose Jaw..	Sask.	M. J. & O.	Elbow. Fr. Tullisville, Mon. 11.00.
Northminster.	Battleford..	Sask.	H. & E.	Lloydminster. Thur. 6.30.
*North Portal.	Assa.	Sask.	N. P. & M. J. Dy. tr. 6.
North Star.	Lisgar.	Man.	W. & N.	Morden. Tu. F. 13.30, 14.00
Norton.	Med. Hat.	Alta.	M. J. & C.	Coleridge Medicine Hat. Sat. 9.00 <i>Tu & Fr. 8</i>
Norway House.	Keewatin.	Man.	Winnipeg.	{ Gimli. . . (W) Selkirk. . . (S) Fr. Icelandic River, every 2nd Thur. 2 per week.
Norwood Grove.	Prov.	Man.	Winnipeg. Dy. 8.00, 13.30, 18.30.
Notre Dame d'Auvergne	Moose Jaw..	Sask.	M. J. & C.	Swift Current. Fr. 7.00.
Notre Dame de Lourdes	Macd.	Man.	W. & V.	Cardinal. Dy. ex. Sun. 13.30.
Notre Dame de Savoie.	Red Deer..	Alta.	S. & L.	Stettler <i>Patha</i> Fr. Red Willow, Wed. & Sat. 12.30
Noyes Crossing.	Edmonton..	Alta.	Edmonton.	Villeneuve. Wed. 13.00.
Nunebor.	Battleford..	Sask.	H. & E.	Marshall. Fr. River Course, Sat. 18.00.
Nushka.	Humb.	Sask.	K. & S.	Nokomis Tu. S. 8.00.
Nutana.	Saskatoon..	Sask.	Saskatoon P. & P. A.	Saskatoon <i>Sund daily</i> Dy. trs. 15 & 16.
Nut Lake.	Humb.	Sask.	W. & H.	Wadena. Fr. Kelvington, Sat. 16.00.
Nut Mountain.	Mack.	Sask.	W. & H.	Wadena Invermay Fr. <i>Reliving top S. 16.</i> <i>Staggart, Mon.</i> 14.00.

O
P
Q
R
St
S
T
U
V
W
Y
Z

OFFICE.	COUNTY.	PROV.	DISTRIBUTION.	
Oatner		M.	River Pig	Nos 1 - 2
Oldbiry		S.	H & E.	Maymont Richard T. 1340
Odessa Str		S.	Regina	m w T. 16 T. T. S. 15
Ogema		S.	H & E S & R.	Weyburn Richard T. 255 Richard T. 1340 Richard T. 1340

OFFICE.	COUNTY	PROV.	DISTRIBUTION.	
Oak Bank.....	Selkirk	Man.	Winnipeg.....	Dy. ex. Sun. tr. 96.
Oak Bluff.....	Macd.....	Man.	do.....	Mon. Fri. tr. 11, C. N. R.
Oakbrae.....	Daup.....	Man.	{ W. & H. Dauphin. W. & P. A. Fork River.	Fr. Fork River, Fri. 8.00. Fri. 8.00.
Oakburn.....	Marq.....	Man.	W. & Y.	Neepawa T.T.S. tr. 17, C. N. R. Rossburn Sec.
Oak Hammock...	Selkirk	Man.	Winnipeg.....	Low. Ft. Garry Fri. 10.30.
Oak Lake.....	Brandon	Man.	W. & M. J.	Dy. trs. 1, 2, 11, 12.
Oakland.....	Por la P...	Man.	{ ^{W. & Fair} W. & M. J. W. & Y. W. & H. W. & P. A.	Por. la Prairie T.T.S. 13.00.
Oakley.....	Assa.....	Sask.	S. & E.	Carnduff..... Sat. 7.00.
Oaknook.....	Daup.....	Man.	W. & H.	Gilbert Plains Sat. 13.15.
Oak Point.....	Macd.....	Man.	Winnipeg.....	M. W. F. tr. 9, C. N. R. Oak Point Sec.
Oak River.....	Marq.....	Man.	W. & M. J.	Brandon..... Dy. tr. 189, Miniota Brch.
Oakshela.....	Qu'Appelle	Sask.	do.....	Dy. ex. Sun. tr. 11.
Oberon.....	Por. la P...	Man.	do.....	Macgregor... T.T.S. tr. 183, Varco Brch. C.P.R.
Ochre River...	Dauphin..	Man.	W. & H. ^{W. & P. A.}	Dy. ex. Sun. trs. 1 & 2 ³⁻⁴
<i>closed</i> O'Dellville.....	Red Deer..	Alta.	S. & L.	Stettler..... M. Th. 8.00.
Odin.....	Strathcona	Alta.	H. & W.	Rosenroll... Tu. Fri. 15.00.
Ogilvie Station..	Por la P...	Man.	W. & P. A. ^{H.}	Dy. ex. Sun. trs. 2 & 4. ^{dy. ex. Sun. trs. 2 & 4}
Ohaton.....	Strath.....	Alta.	H. & W.	Dy. ex. Sun. trs. 225, 226.
Ohia ^{U. lha.}	Marquette.	Man.	W. & Y.	Neepawa Fr. Oakburn, Tu. Sat. 14.00.
<i>closed</i> Ohlen.....	Saltcoats.	Sask.	K. & S ^{No. 1.}	Stockholm... Sat. 8.00. ^{sent to Stockholm}
Ohrinville.....	Strath.....	Alta.	C. & E.	Leduc..... Fr. Calmar, Sat. 14.00.
Okotoks.....	Macleod...	Alta.	{ Calgary..... Mac. & Cal.	Dy. ex. Sun. tr. 238. Dy. ex. Sun. trs. 239, 240.
Olds.....	Red Deer..	Alta.	C. & E.	Dy. trs. 221, 222, 223, 224.
Oleskiw ^{chg. to} _{Tobacco}	Prov.....	Man.	B. L. & W.	Emerson..... T.T.S. tr. 36.

O
P
Q
R
St
S
T
U
V
W
Y
Z

OFFICE.	COUNTY	PROV.	DISTRIBUTION.		
Overland		S.	N. P. & M. J.	Macoun	Patchell m. 13.
Ormaux		S.	R. & P. A. W. & P. A.	Prince Albert	Shellbrook 8.7.00
Ouelletville		A.	M. J. & C.	Cunny Stn	F. 11.
Ormiston		S.	Moose Jaw	Deaton	m. m. 13.30
Ordale		S.	Prince Albert	Shellbrook	Tue & Fri. 14.30
Osborne Stn		M.	S. & J. G.		day ex Sun to 12.2-12.3
Olin Creek		A.	M. & T. G.	Cowley	F. 13.30
Orpington		S.	W. & H. M.	Wadena	Meadow Bank 15.12

OFFICE.	COUNTY	PROV.	DISTRIBUTION.	
Olive.....	Macdonald.	Man.	W. & S.....	Treherne Tu. Sat. 12.30 13.00
Oliver.....	Battleford.	Sask.	Saskatoon- Kind Zealandia ...	Mon. Fri., 8.00. @ Zealandia
Olsen Creek.....	Macleod.	Alta.	{ M. H. & N. } { Mac. & Cal. }	Macleod. ... { Sat. 9.00 (W). Fri. 13.30 (S).
O'Malley.....	Saskatoon.	Sask.	Saskatoon- Kind Delisle	Swanson m-thru W & S 10.00
O'Mara.....	Strathcona.	Alta.	C. & E	Millet. Sat. 13.30.
<i>closed</i> Omega.....	Pr. Albert..	Sask.	{ R. & P. A. } { W. & P. A. }	Prince Albert. Tu. 8.00.
Onion Lake.....	Battleford.	Sask.	H. & E.	Lloydminster. Thur. 6.30.
Onoway.....	Edmonton..	Alta.	Edmonton.	mainly Line St. 10.00 M.F. 11.00.
<i>closed</i> Opawaka.....	Lisgar....	Man.	Winnipeg..	Miami. Sat. 15.00.
<i>closed</i> Optic.....	Med. Hat...	Alta.	M. H. & N.	Lethbridge . Fr. Carmanagay 11. 10.00 8.00. <i>to Carmanagay by</i>
Orbindale.....	Strath....	Alta.	H. & E.	Mannville... Sat. 9.00.
Orcadia.....	Mack.....	Sask.	W. & Y.....	Yorkton. M.W.F. tr. 187, Wyn- yard Brch.
Orrwold.....	Marq....	Man.	W. & M. J.	Brandon. Fr. Arrow River, Tu. Fri. 8.00.
Orton.....	Macleod..	Alta.	{ M. H. & N. } { Mac. & Cal. }	Macleod T.T.S. 10.00.
Osage.....	Assa.....	Sask.	S. & R.....	Dy. trs. 9, 10.
Osler.....	Saskatoon.	Sask.	R. & P. A.	Dy. trs. 15, 16.
<i>closed</i> Ossa.....	Assa.....	Sask.	S. & R.....	Arcola. Sat. 8.00. and Fargo
Oswald.....	Macdonald	Man.	Winnipeg..	Hanlan. M.W.F. 11.00 10.30
Otterburne.....	Prov.....	Man.	B. I. & W.	Dy. ex. Sun. trs. 109, 110, C.P.R.
Otto.....	Dauph....	Man.	Winnipeg..	Oak Point... Clarkleigh, fr. Seamo, W. & S 11.00.
Othton.....	Saltcoats..	Sask.	W. & Y R. Wain Yorkton <i>Medville</i>	Fri. 11.00 10.00.
Outlook.....	Saskatoon.	Sask.	{ M. J. & O. } { Moose Jaw. }	T.T.S. tr. 203. M.W.F. tr. 251.
Ovenstown.....	Battleford..	Sask.	Sask. & Wain Wain <i>Parkham</i>	Tu. Fri. 8.00.
Owensville.....	Moose Jaw..	Sask.	Sask. & Wain M. J. & O. <i>Brook P.</i>	Swift Current Fr. Tyner Mon., 13.00.
Owoju.....	Brandon.	Man.	W. & M. J.	Griswold. T.T.S. 10.00 11.00

P
Q
R
St
S
T
U
V
W
Y
Z

OFFICE.	COUNTY.	PROV.	DISTRIBUTION.		

OFFICE.	COUNTY	PROV.	DISTRIBUTION.	
Oxbow.....	Assa.....	Sask.	S. & E.....	Dy. trs. 127, 128.
Oxville	Strath..	Alta.	H. & E.....	Lloydminster. Thur. 7.30.

P
Q
R
St
S
T
U
V
W

OFFICE.	COUNTY	PROV.	DISTRIBUTION.	
Pelican Rapids		M.	W & P. A.	Marketing Marketing ^{1st of each mo.} Winter Ser. Semi-monthly
Paradise Valley		A.	H + Ed	Albany Dunville ^{1st 17 20 Tu. S. 7.}
Pelly		S.	W & P. A.	Swan River Tue + Th. to 72
Parkfield		S.	B. + C.	Trobrisher S. 11.
Parvilla		A.	M. J. + C.	Brooks Sta. Tu S.
Parkview		S.	W + H	Rochester S. 14.
Pearce		A.	Mac + Col M. H. + B.	Macleod ay ex S. to 213
Pangman		S.	N. P. + M. J.	Weyburn Fri. 13.
Patch Grove		S.	H + C.	N. Bassford Daysville M. S. 20
Palmier		S.	M. J. + C.	Matash Quelboues M. S. 00
Parkman		S.	The Wols.	Matash Quelboues C. W. 20
Pashley		A.	M. J. + C.	ay ex Sun. to 2
Pendant d'Orville		A.	M. H. M.	Seven Rivers ^{Quelboues} Mon.
Park Court.		B.	Edmonton	Esteville S. 13. 15
Parr		A.	M. J. + C.	Edmonton Dawson ^{1st}
Patience Lake		S.	Saskatoon	Nutana W. 16. 30
Paradise Hill		B.	A + C	Payton Quelboues S. 8.
Parkton		A.	Edmonton	Park Court M. 7.
Parkless		A.	M. J. + C.	Arbitrat. T. 7. 20
Paddock		A.	Edmonton	Park Court. Tu. 9.

OFFICE.	COUNTY	PROV.	DISTRIBUTION.	
Paddle River.	Edmonton..	Alta.	Edmonton..	Riv. Qui Barre Belvedere, Wed. 8.00.
Pakan	Victoria..	Alta.	H. & E.....	Lamont..... Fr. Andrew, Tu. Fri. 8.00.
<i>closed</i> Paragon	Saltcoats..	Sask.	Riv. & Wain...	Carra
<i>closed</i> Park.....	Sask.....	Sask.	H. & E.....	Langham.... Fri. 8.00
Parkbe g.....	Moose Jaw.	Sask.	M. J. & Cal... ..	Dy. tr. 97.
Parkdale	Selkirk ..	Man.	Winnipeg..	Dy. ex. Sun. at 14.00.
<i>closed</i> Parkerton..	Humboldt..	Sask.	K. & S.....	Nokomis..... Fr. Peacock, Sat. 8.00. <i>to Watrous</i>
Parkin	Qu'Appelle.	Sask.	W. & M. J.	Wapella..... Fri. 7.30.
Parkland.....	Macleod. .	Alta.	Mac. & Cal.	Dy. ex. Sun. trs. 239, 240.
Parkside	Pr. Albert.	Sask.	R. & P. A.....	Duck Lake. . Fr. Wingard, Mon. Thurs. 12.00.
Partridge Hill...	Victoria..	Alta.	H. & E.....	Fort. Sask'n.. Tu. Sat. 15.30.
<i>closed</i> Pascal	Battleford..	Sask.	Riv. & Wain...	Coblentz. Sat. 7.00. <i>Search to Coaling</i>
Pasqua	Moose Jaw.	Sask.	W. & M. J.....	Dy. trs. 11, 12.
Passburg.....	Macleod. .	Alta.	M. H. & N.....	Dy. ex. Sun. tr. 213.
Paswegin.....	Humboldt..	Sask.	W. & H.....	{ T.T.S. tr. 1. dy ex Sun. M.W.F. tr. 2
Pathlow.....	do		W. & P. A.....	Melfort..... Flett Springs, Tu. Sat. 17.00.
Patience.....	Strathcona.	Alta.	C. & E.....	Millet. Wed. & Sat. 8.00.
Paynton.....	Battleford..	Sask.	H. & E.....	Dy. tr. 1, 2.
Peavine.....	Edmonton .	Alta.	Edmonton .	Riv. Qui Barre Belvedere, Wed. 7.00.
<i>closed</i> Pechet.....	Qu'Appelle.	Sask.	K. & S.....	Lipton
Peace River Cross'g	Edm.....	Alta.	Edmonton..	Athabasca L'g 1st & 15th each month.
<i>closed</i> Peacock	Humb.	Sask.	K. & S.....	Nokomis. Tu. Sat. 8.00. <i>to Watrous</i>
Peguis. <i>Peguis</i> ...	Victoria..	Alta.	H. & E.....	Vermilion. . Fri. 13.30.
Pekisko.....	Macleod. .	Alta.	Mac. & Cal.	High River. . Sat. 13.00.
Pembina.....	Edm.	Alta.	Edmonton.....	Edison
Pendennis.	Bran.....	Man.	W. & M. J.	Brandon. M.W.F. tr. 191, Le-nore Bch.

P
Q
R
St
S
T
U
V
W
Y
Z

OFFICE.	COUNTY.	PROV.	DISTRIBUTION.		
Teno		A.	H. & E.	Lamont	Shabo S.S. S. 13.
Phillips		A.	Wain & Ed	Wain	22 W.S. Tr. to 41
Tinawa		M.	Winnipeg	Les au Bonnet	W. S. Tr.
Tibroch		A.	Edmonton	Edison	S. 9.00
Tungam		S.	Saskatoon	Parvot	S.S.
Trafot		S.	M. J. de Cal.		T. T. S. to 1
Petit Nord		S.	do	Mothlach	Gravelbourg S. 14.
Pericord		S.	W. & Hum	Madena	Nat. Rail to 11.30

OFFICE.	COUNTY	PROV.	DISTRIBUTION.	
Pengarth	Regina	Sask.	K. & S.	Strassburg Stn Sat. 11.30.
Penhold	Red Deer	Alta.	C. & E.	Dy. ex. Sun. trs. 221, 222, 223, 224.
Penkill	Moose Jaw	Sask.	Sask. & Regina M. J. & S.	Swift Current ^{9.5} Sat. Ldg. Fri. 16.00.
Pennock	Saltcoats	Sask.	W. & Y.	Saltcoats Sat. 11.00.
Penrith	Bran.	Man.	W. & M. J.	Brandon Fr. Crandell, Fri. 8.
Pense	Regina	Sask.	W. & M. J.	Dy. trs. 11, 12, 96, 97.
Perbeck	Calgary	Alta.	C. & E.	Innisfail Huxley, Mon. 10.30.
Percival	Qu'Appelle	Sask.	W. & M. J.	Dy. tr. 11.
Percy	Asa	Sask.	S. & R.	Arcola Sat. 11.00.
Perdue	Battleford	Sask.	Saskatoon. ^{W. & Y.}	M.W.F. C.P.R. tr. 197.
Perley	Saltcoats	Sask.	W. & Y.	Saltcoats Fri. 7.30.
Petrel	Por. la P.	Man.	{ W. & M. J. } { Winnipeg. }	Carberry m. ^{W. & Y.} Wed. Fri. 8.30.
Petrofka	Saskatoon	Sask.	R. & P. A. H. & S.	Rosthern ^{Waldheim} Fr. Waldheim, Wed. Sat. 13.00.
Pettapiece	Marquette	Man.	W. & M. J.	Brandon M. W. F. tr. 189, Miniota Br.
<i>closed</i> Pheasant Forks	Qu'Appelle	Sask.	K. & S.	Lemberg Mon. Fri. 16.45. ^{Waldheim}
Phippen	Battleford	Sask.	W. & Y. ^{W. & H.} R. & Wain.	Take ^{W. & Y.} Tr. Fri. 8.00.
Piche	Battleford	Sask.	Saskatoon. ^{W. & Y.}	Harris Fri. 14.00.
Pickardville	Edm'n	Alta.	Edmonton	Edison Sat. 7.30.
Picnic	Saltcoats	Sask.	W. & Y.	Saltcoats Sat. 11.00.
Pierson	Souris	Man.	S. & E.	Dy. trs. 39, 40.
Pigeon Bluff	Selkirk	Man.	Winnipeg	Low. Ft. Garry. Fri. 12.00.
Pigeon Lake	Macdonald	Man.	Winnipeg	^{W. & Y.} M. W. F. Tr. 3 C.N.R. at White Plains Stn.
Pilger	Humboldt	Sask.	{ W. & H. } { H. & E. }	Humboldt ^{W. & Y.} Tr. 13.00.
Pilot Butte	Regina	Sask.	W. & M. J.	Dy. trs. 11, 12.
Pilot Mound	Lisgar	Alta.	W. & N.	Dy. trs. 111, 112.
Pincher Creek	Macleod	Alta.	M. H. & N.	Dy. trs. 213, 214.

Q
P
St
S
T
U
V
W
Y
Z

OFFICE.	COUNTY	PROV.	DISTRIBUTION.		
Plamondonville		A.	H & E.	Lamont	Les la Riche S. 13
closed	Pollockshaws	S.	Saskatoon	Narris	S. 14-15 Sund to Harris
Turner Creek		A.	Calgary	Spring Bank	W. 10
Tollux		A.	S & L	Castor	S. 12
Plain Lake.		A.	H & E.	Legeville	S. 15
Tinto Creek		S.	M & C.	Swift Current	S. 13
Tollockville		A.	do	Brooks Stn.	Stevenson W. 7 M. Th. 7
TintPham		S.	Sask & Kind	Kindersley	Fri. 8.
Tonass Lake		S.	W & Hum	Clair	Fri. 13.
Plenty <small>was Angerton</small>		S.	Sask & Hard	MacLinn	Ermine Tue. 20. W. 7 S. 8
Pitman		S.	N.P. & M.J.		dy ex Sun to 206
Pontivy		S.	M & C.	Herbert	Fri. 8
Plumbridge		S.	S & Kind	Bristol	Finger M. 10-20
Pothontas		A.	Saskatoon		M. 25 Fri. 6-30

OFFICE.	COUNTY	PROV.	DISTRIBUTION.	
Pincher Station..	Macleod..	Alta.	M. H. & N.	Dy. trs. 213, 214.
Pine Creek.....	Victoria..	Alta.	H. & E.	Fr. Pagan, Fri. 13.30. <i>Mr. Sault</i> <i>P. S.</i> <i>Lamont</i>
Pine Lake.....	Red Deer..	Alta.	C. & E.	Penhold..... Tu. Sat. 8.00.
Pine Ridge.....	Selkirk...	Man.	Winnipeg	Oak Bank.... Fri. 9.30.
Pine River Stn..	Dauphin..	Man.	W. & P. A.	Trs. 3 and 4.
Pine Valley.....	Prov.....	Man.	{ Ft. F. & W. ... { B. L. & W. ... <i>& Wpg</i>	South Junc't'n M.W.F. tr. 35. Emerson..... T.T.S. tr. 36.
Pine View.....	Dauph....	Man	Winnipeg.....	Oak Point... <i>Winnipeg Fri. 12 00</i> Lily Bay, Mon. 9.00.
Pinto.....	Assa.....	Sask.	N. P. & M. J.	Dy. trs. 5, 6.
<i>class</i> Pinwherry.....	Battleford.	Sask.	Riv. & Wain...	Landis..... Fri. 15.30. <i>Sund to Landis</i>
Pipestone.....	Bran.....	Man.	S. & R.	Dy. trs. 9, 10.
Pitcox.....	Red Deer..	Alta.	C. & E.	Red Deer.... Eckville, Mon. 8.00.
Plain View.....	Qu'Appelle	Sask.	W. & Y.	Yorkton..... Fr. Willow Brook, Tu. Fri. 13.30.
class Plateau.....	Mack.....	Sask.	W. & H.	Canora..... Fri. 8.00. <i>(Sund to Canora Bkts)</i>
Pleasantdale. . . .	Humboldt..	Sask.	W. & H.	Watson..... Lac Vert. Sat. 14.00.
Pleasant Home..	Selkirk.....		Winnipeg.....	Teulon..... Tu. Fri. 9.00.
Pleasant Valley..	Pr. Albert..	Sask.	W. & P. A.	Melfort..... Tu. Sat. 9.30.
Pleasington.....	Strath....	Alta.	H. & W.	Killam..... Fri. 8.00.
Plumas.....	Dauph....	Man.	W. & H.	Dy. ex. Sun. 1, 2.
Plum Coulee....	Lisgar....	Man.	W. & N.	Dy. trs. 111, 112.
Plunkett.....	Humb....	Sask.	K. & S. Y. Sault	Dy. ex. M. tr. 129.
Plympton.....	Selkirk....	Man.	Winnipeg.....	Tu. Fri. 7.00.
Pokehasset.....	Strath....	Alta.	C. & E.	Leduc..... Telfordville, Mon. 10.30.
Polson.....	Moose Jaw.	Sask.	M. J. & Cal. ...	Gull-Lake... Sat. 8.00.
Pomeroy.....	Macdonald.	Man.	Winnipeg.....	Roland..... Sat. 11.30 <i>12.00</i>
Ponoka.....	Red Deer...	Alta.	C. & E.	Dy. trs. 221, 222, 223, 224.
Pope.....	Marquette..	Man.	Riv. & Wain. ...	Tri-weekly trs. 1, 2.

Q
P
St
S
T
U
V
W
Y
Z

OFFICE.	COUNTY	PROV.	DISTRIBUTION.	
Prospect Valley		A.	P. & Wain	Edgerton Sta. S. 16.
Prince		S.	H & E.	M. Battleford Tue & Fri. 9.
Product was Salt Plains		S.	Y. Sask.	Candahar Tue & S. 8.
Prairie Creek		A.	Edmonton	M. W. T. 16?
Pinnacle		S.	S & Hard	Macklin M. W. T. 267-268
Prosper		A.	M. H. T.	Winnipeg T. S. 15

OFFICE.	COUNTY	PROV.	DISTRIBUTION.	
Poplar Grove.....	Qu'Appelle	Sask.	W. & M. J.	Wapella. Fri. 7.30.
Poplar Park	Selkirk ..	Man.	Winnipeg.....	East Selkirk.. Sat. 7.45.30
Poplar Point.....	Macdonald	Man.	W. & Y. <i>No. 1.</i> ..	Dy. trs. 103, 104.
Por. Ave. Centre..	Winnipeg...	Man.	Winnipeg.....	Dy.
*Portage la Prairie	P. La P. ...	Man.	<i>W. & Riv.</i> W. & M. J.	Dy. trs. 1, 2, 11, 12, 96, 97.
			W. & Y.	Dy. trs. 103, 104.
			W. & P. A.	Tri-weekly trs. 3, 4.
			W. & H.	Dy. trs. 1, 2.
			Winnipeg.....	Dy. tr. 101, C.P.R.
Prague	Strath	Alta.	H. & W. <i>Ed.</i> ..	<i>W. & Riv.</i> Daysland .. <i>Mo. Fr. 15.</i> <i>Fr. Wavy Lake, Sat. 10.30.</i>
Prairie Grange...	Red Deer..	Alta.	C. & E.	Innisfail. Stauffer, Tu. 7.00.
Prairie Grove.....	Selkirk ..	Man.	Winnipeg.....	Mon. Fri. tr. 2, C.N.R.
Prairie Rose.	Humb.	Sask.	R. & S. J. P. Sask. ..	Lanigan .. Jansen, Wed. 11.00.
Prairie View <i>chq. to 1544</i>	Med. Hat..	Alta.	M. H. & N.	Lothbridge .. <i>Mo. Fr. Sun to 2:15</i> <i>Wed Sat 11.00.</i>
Prestfoss.....	Pr. Albert..	Sask.	W. & P. A.	Kinistino Fri. 9.00.
<i>closed</i> Pretoria	Dauphin..	Man.	do	Swan River .. Durban, Fri. 15.00. <i>Send to Durban</i>
Pretty Hill	Strathcona	Alta.	H. & W.	Camrose. W.S. 13.15.
Priddis	Macleod ..	Alta.	Calgary	W.S. 8.00.
*Prince Albert.	Pr. Albert.	Sask.	{ R. & P. A.	Dy. tr. 15.
			{ W. & P. A.	T.T.S. tr. 3.
<i>closed</i> Progress.....	Humboldt	Sask.	W. & Y. Sask. ..	Yorkton .. <i>Candahar Trs.</i> <i>Wynyard, W. Sat. 8</i> <i>15.00. to Council & War</i>
Prongua.....	Battleford	Sask.	H. & E.	Battleford... Wed. Sat. 7.00.
Prosperity.....	Qu'App.	Sask.	W. & M. J. ..	Wapella .. Sat. 8.00.
Provost.....	Strath	Alta.	Riv. & Wain. ..	Chauvin .. M.W.F. 7.50.
Pruden.....	Humboldt	Sask.	{ W. & Y. Sask. ..	} Yorkton .. <i>Fr. Foam Lake, Sat. 8.00</i> <i>13.00.</i>
			{ W. & H. ..	
Puckahn.....	Pr. Albert.	Sask.	{ R. & P. A. } { W. & P. A. }	Prince Albert .. Tu. Sat. 9.00. <i>10.30</i>
Puffer	Strath	Alta.	H. & W. ..	Hardisty .. Fri 7.00. <i>11</i>
Punnichy.....	Humboldt..	Sask.	Riv. & Wain.	Tri-weekly trs. 1, 2.

Q
P
St
S
T
U
V
W
Y
Z

OFFICE.	COUNTY.	PROV.	DISTRIBUTION.	

OFFICE.	COUNTY	PROV.	DISTRIBUTION.	
Purple Ridge.....	Dauphin...Man.	W. & H.	Glenella.	Sat. 12,30.
Purple Springs...	Med. Hat...Alta.	M. H. & N.	Dy. tr. 213.
Purves.....	Lisgar.... Man.	W. & N.	{ Larivière ..	{ M. W. F. tr. 111 via tr. 119. { M. W. F. tr. 177, Mowbray Brch.

Q
P
St
S
T
U
V
W
Y
Z

OFFICE.	COUNTY	PROV.	DISTRIBUTION.	
<p><i>Quimper</i> <i>Lucerne</i></p>		<p><i>S</i> <i>S</i></p>	<p><i>M J & C</i> <i>N. J. J. J.</i> <i>S. J. J.</i></p>	<p><i>Swift Current</i> <i>N. W. d. J. J. J. S. 13.</i> <i>Weyburn</i> <i>Weyburn d. m.</i></p>

OFFICE.	COUNTY	PROV.	DISTRIBUTION.	
Qu'Appelle.. . . .	Qu'Appelle..Sask.	W. & M. J.	So Qu'Appelle	Dy. ex. Sun. at 8.00. <i>53-54</i> <i>2-2</i>
Quarrel.	Strath. . . . Alta.	H. & W.	Daysland.	Tu. Sat. 11.30.
Queensto wn	Med. Hat. . . Alta.	M. J. & C.	Gleichen	Fri. 14.00.
Queen's Valley. . . .	Selkirk. . . Man.	Winnipeg.		Tu. Fri. 7.00.
Quill Lake.	Humboldt..Sask.	W. & H.		Dy. ex. Sun. trs. 1, 2.
Quill Plain.	Humboldt..Sask.	W. & Y. & S. P.	Yorkton	Leclac Sun. fr. Krist nes, Fri. 16.00.
<i>closed</i> Quincey.	Saskatoon..Sask.	Saskatoon.	Vanscoy.	Sat. 10.00.
Quinton.	Humboldt..Sask.	Riv. & Wain.		Tri-weekly trs. 1, 2.

Q
P
St
S
T
U
V
W
Y
Z

OFFICE.	COUNTY	PROV.	DISTRIBUTION.		
Redwater		A.	H & Co.	Fort Saskatchewan	Tue. 8.
Rouleau		M.	T. W & W.	Whittemouth	Jan 11 Jan 11. 30
Raley		A.	M. H & N.	Lethbridge	T. T. S. to 257-258
Rabbit Lake		S.	H & E.	N. Battleford	Tue. 7.
Rayway Centre		S.	do	Not South Rayway M. T. S. 19	Fr. 19
Reith		D.	T. W & S.		dry ex Sun to 96-97
Red cliff		A.	M. J. & C.		" " " to 1
Redford		A.	Camerton	Beaver Lodge	8th of Dec 2001.
Ravine Bank		S.	W & P. A.	Star City	Nipawin S. 9.
Radville		S.	H P M & S & T.	Weyburn	Howgra M. T. 14.30
Ratner		S.	W & T. A.	Star City	Tue. 8.
Ranching		A.	S & A.	Gadsby	Tue - Fri. 11.
Ravine		A.	Camerton	Junkins	S. 13.

OFFICE.	COUNTY	PROV.	DISTRIBUTION.	
Rabbit Point.	Dauphin.	Man.	Winnipeg.	Oak Point. Fr. Minnewakan, Fr. Sat. 11.30. <i>M. Fr. 11.00</i>
Racing Lake.	Mackenzie.	Sask.	W. & H.	Kamsack <i>Swan River</i> <i>Assiniboia</i> <i>Fr. 11.20</i> Port Pelly, Sat. 13.00.
Radisson.	Saskatoon.	Sask.	H. & E.	Dy. trs. 1, 2.
Radway.	Dauphin.	Man.	Winnipeg.	Oak Point. Fr. Clarkleigh, 11.30 <i>11.45</i> <i>Fr. 11.00</i> 9.00.
Rainton W. Y.	Assa.	Sask.	S. & R.	Fillmore. Wed. Sat. 13.30.
Ralph Station	Assa.	Sask.	N. P. & M. J.	Dy. tr. 6.
Calumet Rama.	Mack.	Sask.	W. & H.	Fr. 8.30 <i>Fr. 8.30</i> trs. 1, 2
Ranchvale.	Marq.	Man.	W. & Y.	Neepawa. Fr. Rosburn, Mon. Fri. 8.30.
Ranfurlly.	Victoria.	Alta.	H. & E.	Dy. trs. 1, 2.
Rapid City.	Marq.	Man.	W. & M. J.	Brandon. Dy. tr. 189, Miniota Brch.
Ratcliffe.	Regina.	Sask.	N. P. & M. J.	Macoun. Byrne, Sat. 11.00.
Rathmullen	Moose Jaw.	Sask.	M. J. & C. <i>Sask. to Regina</i> <i>Princessley</i> <i>Swift Current</i>	2.13. <i>2.13.</i> Peckhill, Mon. 8.00.
Rathwell.	Macd.	Man.	W. & S.	Dy. trs. 9, 10.
Raven.	Red Deer.	Alta.	C. & E.	Innisfail. Fr. Markerville, Mon. Thur. 8.00.
Rawdonville.	Med. Hat.	Alta.	C. & E. Calgary. <i>Didsbury Acme</i>	Mon. & Thur. 8.00. <i>Mon. & Thur. 8.00.</i>
Ray.	Edm.	Alta.	Edmonton.	St. Albert. Mon. Fri. 14.00.
Raymond.	Med. Hat.	Alta.	M. H. & N. <i>Na 1.</i>	Lothbridge. <i>Loth. Brch.</i> <i>Wed. Sat. Sun. to 21-22</i> <i>Dy. tr. 2. Cardston &</i> <i>Loth. Brch.</i>
Raymore.	Humb.	Sask.	Riv. & Wain.	Tri-weekly trs. 1, 2.
Reaburn.	Macd.	Man.	W. & Y. <i>Na 1.</i>	Dy. trs. 103, 104.
Red Deer.	Red Deer.	Alta.	C. & E.	Dy. trs. 221, 222, 223, 224.
Red Deer Hill.	Fr. Albert.	Sask.	{ P. & P. A. } { W. & P. A. } <i>Prince Albert</i> <i>Wenton</i>	Tu. Sat. 9.00. <i>10.30</i>
Red Jacket.	Qu'Appelle.	Sask.	W. & M. J.	Dy. tr. 11.
Red Lodge.	Red Deer.	Alta.	C. & E.	Bowden. Fri. 14.30.
Redvers.	Assa.	Sask.	S. & R.	Dy. trs. 9, 10.
Red Willow.	Red Deer.	Alta.	S. & L.	Stettler. <i>Botha</i> <i>W. Fr. Sat. 10.00</i> <i>Wed. Sat. 9.00</i>
Reford.	Battleford.	Sask.	Riv. & Wain.	Tri-weekly trs. 1, 2.

P
S
T
U
V
W
Y
Z

OFFICE.	COUNTY	PROV.	DISTRIBUTION.	
Pex		S.	H. & E.	Boydminster Union Lake M.H. 30
Pfe		A.	H. & E.	Vegreville St. Paul de Metis S. 7.
Richardson Sm		S.	Regina	Aug 15
Richdale		A.	M. & C.	Barrans S. 10000
Ridgata		S.	S. & Q. 1000	1874 to 1880
Rey P. Jarvis		M.	Winnipeg	Point The Narrows S. 10000
Rembrandt <i>Bradley</i>		M.	do	Point m. Fri. 10000 2-7
Reist		A.	M. & C.	Barrans Steffington W. 1000
Riche		S.	S. & Q.	Weyburn Ogema S. 1000
Ricton		S.	R. P. 1000	Widex Day F. 1000
Rich. Harris		S.	M. & C.	Quilt Lake

OFFICE.	COUNTY	PROV.	DISTRIBUTION.	
*Regina	Regina	Sask.	{ W. & M. J. R. & P. A. S. & R.	Dy. trs. 1, 2, 11, 12, 96, 97. Dy. tr. 16. Dy. tr. 9.
Reid Hill	Macleod	Alta.	M. H. H. Mac. & Cal.	Stavely. <i>Rethbridge</i> <i>Carmanagay M. P. S.</i> Fri. 9.00.
Rein. chg to F. Rein Reinland	Mack	Sask.	W. & Y.	Yorkton Fri. 13.00.
Reinland	Lisgar	Man.	G. & W.	Gretna Tu. Fri. 13.00.
Rennie	Selkirk	Man.	Ft. Wm. & W.	Dy. trs. 96, 97.
Reston	Brandon	Man.	{ S. & R. R. & W.	Dy. trs. 9, 10. T.T.S. tr. 134.
Rexboro	Edmonton	Alta.	Edmonton	Wabamun Mon. Fri. 8.00.
Reynaud	Humboldt	Sask.	H. & E.	Dana Hoodoo, Wed. 13.
Ribstone	Strath	Alta.	Riv. & Wain	T. T. S. tr., 1 at Dunn Stn.
Richard	Battleford	Sask.	H. & E.	Maymont Tu. Fri. 8.00.
Richer	Prov.	Man.	Ft. F. & W.	Ste. Anne des Chênes Mon. Fri. 13.15.
Richfarms	Humboldt	Sask.	K. & S	Nokomis Sat. 7.00.
Richland	Selkirk	Man.	Winnipeg	Tu. Fri. 7.00.
Rich Valley	Edmonton	Alta.	Edmonton	Disruptible to 16. Ray Qui Barre <i>Sion, Tu. 13.00.</i>
Ridgedale	Pr. Albert	Sask.	W. & P. A.	Tisdale Sat. 13.00.
Ridgely	Selkirk	Man.	Winnipeg	L. Ft. Garry Tu. Fri. 12.00.
Ridgeville	Prov.	Man.	{ S. & W. B. L. & W. Ft. F. & W.	Emerson South Junct'n T.T.S. tr. 36. M.W.F. tr. 35.
Ridgeway	Macd.	Man.	W. & P. A.	Wed & Fri. tr. 3, Rignold Stn.
Riding Mountain	Dauph.	Man.	W. & P. A. & F. A.	Neepawa <i>Neepawa</i> T.T.S. tr. 3 <i>3</i> , C.N.R. Neepawa Section.
Riel	Prov.	Man.	Winnipeg	St. Boniface T. T. S. <i>T. T. Sat.</i> 10.00.
Riga	Qu'Appelle	Sask.	W. & M. J.	Moosomin Tu. Fri. 13.30.
Rimbeys	Red Deer	Alta.	C. & E.	Lacombe Tu. Th. Sat. 8.30.
Ringwall	Strath	Alta.	C. & E.	Wetaskiwin Lewisville, 9.30.
Rising Sun	Strath	Alta.	H. & E.	Lloydminster Thur. 7.30.

St
S
T
U
V
W
Y
Z

OFFICE.	COUNTY	PROV.	DISTRIBUTION.	
Riverbaw		A.	M. J. & C.	Brookston Eyremore In. 8
Rose Lynn		A.	do	Bassano In. 8.
Rosebeg	-	A.	do	Med. Hat. Fri. 7.45
Rodgers		S.	do	Northach Courval 8-11.
Rodina		A.	H. & E.	Minburn \$ 12.00

OFFICE.	COUNTY	PROV.	DISTRIBUTION.	
Ritchot.	Prov.	Man.	Winnipeg.	St. Boniface. Tu. Fri. 10.00. <i>Th. Sat.</i>
Rivercourse.	Strath.	Alta.	H. & E.	Marshall. Sat. 13.00.
Rivers.	Brand.	Man.	{ Brandon. Winnipeg Riv.	{ Pottapicoo. M.W.F. tr. 1. G.T.P. <i>P.T. 10.15.</i>
<i>clous</i> Riverside.	Moose Jaw.	Sask.	M. J. & O.	Tugaske. Tu. Fri. 7.00. <i>send to Bygonia</i>
Rivière Qui Barre.	Edmonton.	Alta.	Edmonton.	Monville. M.W.F. 10.15. 83-84
<i>clous</i> Robert.	Qu'Appelle.	Sask.	Riv. & Wain.	Goodhue Benwood. Sat. 13.30. <i>11.00</i> <i>(Send to Goodhue)</i>
Roblin.	Marquette.	Man.	W. & H.	Dy. trs. 1, 2.
Rocanville.	Qu'App.	Sask.	K. & S. <i>No. 1.</i>	Dy. trs. 129, 130.
Roche Percée.	Assa.	Sask.	N. P. & M. J.	Dy. trs. 5, 6.
Rock Dell.	Mack.	Sask.	W. & Y.	Yorkton. Willow Brook, Tu. Sat. 13.30.
<i>clous</i> Rocky Coulee.	Macleod.	Alta.	M. H. & N.	Monarch Semi-weekly. <i>Tu. Fri. 13.</i>
Rocky Rapids	Edmonton.	Alta.	Edmonton.	Tomahawk. Wed. 13.00.
Rocky View.	Calgary	Alta.	Calgary.	Wed. Sat. 14.00.
Roden.	Brandon	Man.	W. & M. J.	Griswold Tu. Fri. 13.30.
Roecliffe.	Battleford.	Sask.	H. & E.	N. Battleford. Sat. 11.00.
Rokeby Station.	Mackenzie.	Sask.	W. & Y.	Dy. trs. 103, 104.
Roland.	Macd.	Man.	Winnipeg.	Dy. trs. 5, 6, C.N.R., Miami Section.
Rolling River	Marquette.	Man.	W. & Y.	Basswood. Thur. 14.30.
Romford.	Regina.	Sask.	N. P. & M. J.	Macoun. Tu. Fri. 8.00.
Rosa.	Prov.	Man.	<i>E. & W.</i> B. L. & W.	Emerson Domion City Stuartburn, Fri. 13.00.
Rosebank.	Macdonald.	Man.	Winnipeg.	Dy. trs. 5, 6, C.N.R., Miami Section.
Rosebud Creek.	Med. Hat.	Alta.	M. J. & C.	Gleichen. Tu. 8.00.
Rosehill	P. la P.	Man.	W. & M. J.	Macgregor. Fri. 14.00.
Roseisle.	Macd.	Man.	W. & V.	Dy. trs. 11, 12.
Roseland.	Brandon	Man.	W. & M. J.	Brandon. Tu. Fri. 8.00.
Rosemae.	Saskatoon.	Sask.	M. J. & O.	Elbow. Mon. Fr. 8.00.

St
S
T
U
V
W
Y
Z

OFFICE.	COUNTY	PROV.	DISTRIBUTION.	
Rosewell		S.	H. & Ed	Radisson Fr. 13-30
Rouen		S.	M. J. & C.	Matlach Gravelbourg S. 13. W. Hill
Rossington		A.	Edmonton	Hazel Bluff S. 13.00
Rosyth		A.	Sask. & Hard	W. J. & Son. to 266
Roseroy		S.	M. J. & C.	Webb. Fr. 8.
Rossall		S.	H. & E.	Dunlop S. 13.00

OFFICE.	COUNTY	PROV.	DISTRIBUTION.		
Rosemead.....	Med Hat..	Alta.	M. J. & C.	Brooks St.	Eyremore, Th. 8.00.
Rosemount	Qu'App. .	Sask.	K. & S. <i>No. 1</i> ..	Neudorf.	Sat. 12.00.
Rosenfeld.	Lisgar ...	Man.	{ W. & N. G. & W.		Dy. trs. 111, 112. Dy. ex. Sun. trs. 113, 114.
Rosenheim.....	Red Deer..	Alta.	<i>W. & H. Hard Riv. & Wain.</i> ..	<i>Chauvin.</i> ..	Provost, Sat. 13.30.
Rosenort	Prov.	Man.	G. & W.	McTavish ...	M.W.F. 15. 45
Rosenroll <i>Ch. T. Bittern Lake.</i> ..	Strath ...	Alta.	H. & W.		Dy. ex. Sun. 226 at Bittern Lake Stn.
Rose Plain.....	Assa.	Sask.	R. & W.	Walpole.	Fri. 15.00.
Rosetown.....	Battle ...	Sask.	{ <i>Sask. Hard M. J. & O.</i> .. Saskatoon.	Outlook .. Zealandia ..	Zealandia, M.T. 13.00 <i>M. W. F. 13.30 Mon. Th. 13.00 T. F. S. 12.24</i>
Roseview	Assa.	Sask.	S. & E.	Frobisher ...	Tu. Sat. 13.00.
Rosewood.....	Prov.	Man.	Ft. F. & W.		M.W.F. tr. 2, at Du- fresne Stn.
Roskeen	Daup.	Man.	W. & Y. W. & F. A.	<i>Neepawa.</i> ..	Riding Mountain, Sat. 17.45.
Rossburn	Marq.	Man.	W. & Y.	Neepawa. . .	{ M.W.F. tr. 18. T.T.S. tr. 17, C.N.R. Rossburn Section.
Ross Creek.....	Victoria. .	Alta.	{ <i>Wain & Ed H. & E.</i> .. H. & W.	<i>Field Chipman</i> .. Camrose.	<i>M. W. F. Tu. Fri. 7.30 Wed. Sat. 8.00</i>
Rossduff.....	Moose Jaw.	Sask.	M. J. & O.	Elbow.	<i>Prosperity 12.12. Lucky Lake, Mon. 12.00. Tu. - F. 7.00</i>
Rosendale.....	P. la P. . .	Man.	{ <i>W. & Riv W. & M. J.</i> .. W. & Y. W. & H. W. & P. A. . .	Por. la Prairie	M.W.F. tr. 47, C.N.R.
Rosser	Macdonald.	Man.	W. & Y. <i>No. 1</i> ..		Dy. trs. 103, 104.
Rossetti.....	Assa.	Sask.	R. & W.	Fairlight Stn..	Tu. Sat. 13.00.
Rosthern.....	Saskatoon.	Sask.	R. & P. A.		Dy. trs. 15, 16.
<i>close</i> Roth.....	Strath....	Alta.	H. & W.	Strome....	Fri. 13.00.
Rothbury.....	Saltcoats..	Sask.	W. & Y.	Saltcoats.	Fri. 7.00.
Rouleau.....	Regina... .	Sask	N. P. & M. J. . .		Dy. trs. 5, 6.
Round Hill	Strath ...	Alta.	{ H. & W. H. & E. ..	Camrose. Chipman ..	Wed. Sat. 8.00 Fri. 7.30.
Round Up.....	Macleod... .	Alta.	Mac. & Cal.	Granum.	We. Sat, 12.45.

S
T
U
V
W
Y
Z

Round Valley closed sent to Winnipeg

OFFICE.	COUNTY	PROV.	DISTRIBUTION.	
Ruth		M.	S. & E.	Melita S. 8
Ryder		A.	Wain & Ed.	Trs. 41. 42
Royal Vico		A.	M. H & N.	Lithbridge G. F. S. 10
Ryerson		S.	m. J & C.	Empda. S. 12-30
Rutland, Str		S.	Sark. & Har.	Tr. Tr. 75. to 155
Ryantou		M.	W & Har	Westbourne Reifer S. 14.
Ruby Lake		S.	W - T. A.	Hudson B. Jet. G. F. S.
Rumsey		A.	S - L	Stettler Big Valley Tr. 12-45
Russborough		S.	m. J. & C.	Swift Current South. Alg. S. 13.
Rusthorn		S.	do	Maple Crest Delwinhurst No. 5

OFFICE.	COUNTY	PROV.	DISTRIBUTION.	
Rounthwaite.....	Brandon.	Man.	{ W. & V. ... } { W. & M. J. }	Belmont..... Dy. tr. 11, via tr. 45. Dy. tr. 46. Brandon..... Dy. tr. 36.
Routledge.....	Brandon.	Man.	W. & M. J.	T.T.S. tr. 11.
Rowington.....	Mack.....	Sask.	W. & Y. Sask. Yorkton.	Sheho, Fri. 14.30.
<i>closed</i> Royal.....	Prov.....	Man.	Winnipeg.	Mon. Fri. tr. 5, at Cartier Stn. <i>2.2.46.</i>
Roydale.....	Edmonton..	Alta.	Edmonton..	Belvedere.... Wed. 7.00.
<i>closed</i> Royden.....	Moose Jaw.	Sask.	M. J. & O.	Outlook.. <i>Amesbury M. & P. 11.00.</i> Fortile Valley, Sat. <i>Sunday</i> 11.00.
<i>closed</i> Royholm.....	Regina....	Sask.	N. P. & M. J.	Yellow Grass. <i>Amesbury</i> Sat. 7.00. <i>Send to Medicine</i>
Royton.....	Red Deer..	Alta.	Calgary Edmonton	Three Hills, Fri. 8.00 Amesbury
Rozilee.....	Pr. Albert..	Sask.	{ R. & P. A... } { W. & P. A. }	Prince Albert. Tu. Fri. 8.00.
Ruddell.....	Battleford.	Sask.	H. & E.	Dy. trs. 1, 2.
Rumworth.....	Calgary..	Alta.	C. & E.	Crossfield... Ena, Mon. 8.00.
Runnydale.....	Mack.....	Sask.	W. & H.	T.T.S. tr. 1.
<i>Runnymede Stn</i> Rush Lake.....	Moose Jaw.	Sask.	M. J. & Cal.	Dy. trs. 96, 97.
Rushton.....	Regina....	Sask.	N. P. & M. J.	Yellow Grass. <i>Amesbury</i> Aldred, Mon. 8.00. <i>Amesbury Sat. 3.11.2.</i>
Russell.....	Marq.....	Man.	W & Y.	{ Dy. tr. 103, via Bin- scarth & Russell, tr. 135. { Binscarth... Dy. tr. 135.
Rutherford.....	Por. la P..	Man.	W & M. J.	Macgregor.. Edrans, Fri. 11.30.

St
S
T
U
V
W
Y
Z

OFFICE.	COUNTY	PROV.	DISTRIBUTION.		
St. Bonwell's St. Anthony		S. S.	M. J. & C. do	Morse Swift Current.	^{Per F. 800} Hodgsonville S.S.

OFFICE.	COUNTY	PROV.	DISTRIBUTION.		
St. Adelard	Dauphin	Man.	Winnipeg	Teulon	Fri. 8.00.
St. Adolphe	Prov.	Man.	do		Mon. Fri. tr. 5, at Cartier Stn.
Ste. Agathe	Prov.	Man.	do		Dy. tr. 5, C.N.R.
St. Albert	Edm.	Alta.	Edmonton		Tu. Thur. Sat. 8.45.
St. Alphonse	Macd.	Man.	W. & V.	Mariapolis	Mon. Fri. 15.00.
St. Ambroise	Macd.	Man.	W. & Y. <i>No. 1.</i>	Poplar Point	Tu. Fri. 9.00 <i>10.30</i>
Ste. Amelie	Dauph.	Man.	W. & P. A. W. H. <i>W. P. A.</i>	Makinak	T.T.S. 7.30.
St. Andrews	Selk.	Man.	Winnipeg		Dy. ex. Sun. 14.00.
Ste. Anne des Chênes	Prov.	Man.	Ft. F. & W.		Dy. trs. 1 & 2, C.N.R.
St. Antoine	Assa.	Sask.	S. & R.	Redvers	Tu. Fri. 12.30.
St. Benedict	Humbolt.	Sask.	H. & E.	Dana	Fr. Leofeld, Fri. 12.00.
St. Boniface	Prov.	Man.	Winnipeg		Dy. ex. Sun. 8.00, 15.30, 17.00.
St. Brieux	Humb.	Sask.	W. & P. A.	Melfort	Fr. Flett's Springs, Tu. Sat. 14.00.
St. Charles	Macd.	Man.	Winnipeg		M.W.F. 7.30.
St. Claude	Macd.	Man.	W. & S.		Dy. trs. 9, 10.
St. Daniel	Macd.	Man.	{ W. & S. } { W. & V. }	Carman	Fri. 13.00.
St. Denis	Humb.	Sask.	H. & E.	Vonda	Sat. 12.00.
St. Edouard	Victoria.	Alta.	H. & E.	Vegreville	St. Paul de Metis, Fri. 11.30.
Ste. Elizabeth	Prov.	Man.	{ W. & N. } { G. & W. } { E. & W. } { Winnipeg }	Morris	M.W.F. 12.00.
St. Eustache	Macd.	Man.	W. & H. No. 1. <i>W.P.A.</i>	Elie	T.T.S. 14.00. M.W.F. 11.30 <i>T.T.S.</i>
St. Franç. Xavier	Macd.	Man.	Winnipeg	<i>Headingley</i>	M.W.F. ^{11.30} tr. 3, C.N.R. at White Plains Stn.
St. George	Selkirk	Man.	<i>Molson</i> } Winnipeg	Lac du Bonnet	Tu. 8.00.
St. Gregor	Humb.	Sask.	W. & H.		T.T.S. tr. 1, dy. ex. Sun. M.W.F. tr. 2
St. Hippolyte	Battleford	Sask.	H. & E.	N. Battleford	Fr. Cavalier, Fri. 13.30.

St
S
T
U
V
W
Y
Z

OFFICE.	COUNTY.	PROV.	DISTRIBUTION.		
St Meinrad		S.	H + Ed.	Dana	Leofeld Tue & Th. 11. 30
St. Walburg		S.	do	Paynton	Eminaville S. 10. 30
St. Kilda		A.	M + W	Lutbridge	outlets Th 14

OFFICE.	COUNTY	PROV.	DISTRIBUTION.	
St. Isidore de Bellevue.	Pr. Albert.	Sask.	R. & P. A.	Duck Lake. Tu. Fri. 8.00.
St. James.	Macd.	Man.	Winnipeg.	M.W.F. 7.30.
St. Jean Baptiste.	Prov.	Man.	E. & W.	Dy. trs. 7, 8.
St. Joseph.	Prov.	Man.	E. & W.	Letellier. Mon. Wed. Sat. 9.00.
St. Julien.	Humb.	Sask.	H. & E. R. & P. A.	Duck Lake. <i>Dana</i> <i>Water Tr. 13.00</i> Tu. 8.00.
St. Laurent.	Macd.	Man.	Winnipeg.	Mon. Wed. Fri. tr. 9, C.N.R., Oak Point Sec.
St. Lazare.	Marq.	Man.	Riv. & Wain.	Tri-weekly trs. 1,2.
St. Leon.	Macd.	Man.	W. & V.	Somerset. Mon. Fri. 12.15 14.00
St. Louis.	Pr. Albert.	Sask.	R. & P. A.	Duck Lake. Tu. Fri. 8.00.
St. Louis de Moo e Lake.	Victoria	Alta.	H. & E.	Vegreville. St. Paul de Metis, Thur. 7.00.
St. Louis <i>Station</i>	Selkirk	Man.	Winnipeg	Dy. ex. Sun. tr. 163, C.P.R. Gimli Bch.
St. Malo.	Prov.	Man.	B. L. & W.	Dufrost. Dy. ex. Sun. 18.30.
St. Marks.	Macd.	Man.	W. & Y. <i>No. 1</i>	Poplar Point. Tu. Fri. 8.00 10.30
<i>clerk</i> St. Mary's.	Regina.	Sask.	{ S. & R. } { Regina }	Kronau. Fri. 11.15. <i>Tram</i>
St. Norbert.	Prov.	Man.	Winnipeg	Dy. tr. 5, C.N.R.
St. Ouens.	Selkirk.	Man.	Winnipeg	Dy. trs. 157, 158.
St. Paul de Métis.	Victoria	Alta.	H. & E.	{ Vegreville. <i>Dawson tr. w. Fr. 7</i> Vermilion. Tu. Fri. 8.00. Wed. 7.
St. Philips.	Mack.	Sask.	W. & H.	Kamsack. Sat. 7.00.
St. Pie.	Prov.	Man.	E. & W.	Letellier. Wed. Sat. 11.00.
St. Pierre.	Prov.	Man.	B. L. & W.	Dy. ex. Sun. tr. 110 at Otterburne Stn.
St. Raymond.	Prov.	Man.	Ft. F. & W.	Ste. Anne des Chènes. Mon. Fri. 10.30.
Ste. Rose du Lac.	Dauph.	Man.	W. & H. <i>10.30</i>	Makinak. T.T.S. 7.30.
St. Vital.	Prov.	Man.	Winnipeg	Tu. Fri. 12.15.
Sacred Heart.	Victoria	Alta.	H. & E.	Lamont. Mon. Thur. 8.00.

S
T
U
V
W
Y
Z

OFFICE.	COUNTY	PROV.	DISTRIBUTION.	
Sanderville		A.	S + Hand S + H	^{my 1230} Forest S. Lake Castor Wheatfield Wheatfield Wheatfield
Sarcee		A.	Calgary	Pine Wheatfield } Grand Forks Tu. 13 Wheatfield
Salt Plains	adj. to Prov. Dist.	S.	Wheatfield	} Grand Forks Tu 12.8.
Salvador		S.	Saskatoon Wheatfield	} W. T. 267-268. Wheatfield
Sanford Dene		S.	M. J. - C.	Quill Lake Tu. 7.

OFFICE.	COUNTY	PROV.	DISTRIBUTION.	
Saddle Lake	Victoria	Alta.	E. & H. <i>H. & Ed.</i>	Lamont. Mon. Thur. 8.00.
Saline Creek	Humb.	Sask.	Riv. & Wain.	Semans. Sat. 8.00.
Saltaux	Strath	Alta.	do N. & S. <i>do N. & S.</i>	Mannville. Fri. 9.00.
Saltcoats	Saltcoats	Sask.	W. & Y.	Dy. trs. 103, 104.
Saltel	Prov.	Man.	Ft. F. & W.	Ste. Anne des Chênes. Fri. 11.15. <i>Sat. 12.30</i>
Sampsonston	Calgary	Alta.	C. & E.	Crossfield. Fri. 13.30.
<i>close.</i> Sainte Andrea	Qu'Appelle	Sask.	W. & M. J.	Wapella. Fri. 7.30. <i>See to Pauline</i>
Sandilands	Prov.	Man.	Ft. F. & W.	Dy. tr. 2, C.N.R.
Sandridge	Dauph.	Man.	Winnipeg	Teulon. Fri. 8.00.
Sandstone	Macleod	Alta.	Mac. & Cal.	Dy. ex. Sun. trs. 101, 102.
Sandwith	Battleford	Sask.	H. & E.	N. Battleford. Glenrose, Sat. 8.00.
Sandy Bay	Dauphin	Man.	W. & Y.	Westbourne. Fri. 7.00.
Sandy Lake	Dauph.	Man.	W. & Y.	Neepawa. T.T.S. tr. 17, Rossburn sec., C.N.R.
Sanford	Macd.	Man.	W. & V. <i>No. 1.</i>	Dy. tr. 11 & 12, CN.R.
Sapton	Selkirk	Man.	Winnipeg	Tyndall. Fri. 11.00.
<i>close</i> Saron	Strath	Alta.	C. & E.	M.W.F. tr. 221, T.T.S. tr. 222, at Kavanagh Siding. <i>close to Saron</i>
Sarto	Prov.	Man.	Ft. F. & W.	Steinbach. Fr. Grunthal, Fri. 14.00.
Saskatchewan Ldg.	Moose Jaw	Sask.	M. J. & Cal.	Swift Current. Fri. 7.00.
*Saskatoon	Saskatoon	Sask.	{ Riv. & Wain. Tri-weekly trs. 1, 2. W. & H. Dy. tr. 1 via tr. 86. R. & P. A. Dy. trs. 15, 16. K. & S. Dy. ex. Sun. tr. 129. <i>Y - Saron</i>	
Sawridge	Edmonton	Alta.	Edmonton	Atha. Ld'g. 1st & 15th each week.
Saxby	Humb.	Sask.	E. & S. <i>J. & S.</i>	Viscount. Fri. 9.00.
Saxon Hill	Saltcoats	Sask.	W. & Y. <i>R. & Wain</i>	Yorkton. <i>Melville</i> Fri. 8.00.
Scandinavia	Marq.	Man.	W. & Y.	Neepawa. Fr. Clanwilliam, Mon. Fri. 9.00.
Scanterbury	Selkirk	Man.	Winnipeg	East Selkirk. Sat. 7.45 <i>30</i>

S
T
U
V
W
Y
Z

OFFICE.	COUNTY	PROV.	DISTRIBUTION.	
Sheerness		A	M. J. & C.	Bassano-Rose Lynn. W.
Sentac		S.	East Hard	No. 155-156
Shanleigh		A	M. J. & C.	Brooks Stn Steverville W 10.15
Serath		S.	R. S.	Quwal East Mt. S. 12-30
Schuler		A	M. J. & C.	Twine S. E.
Seech		M.	W. R. } W & P. A.	Neupawa Alha S. 12.
Secretan		S.	M. J. & C.	T. F. S. to 97
Scottard		A	S. L.	Stittler Big Valley Tn. 12.45
Scout Lake		S.	Moose Jaw	M. & Thur. 14
Sedalia		S.	S. L.	Castor Wiste Tn. 14.
Sclater		M.	W. & P. A.	W. & P. A. Tn. 3
Shaftesbury		A	Edmonton	Peace River crossing
Shalka		A	H. E.	Lanout Deljarlais Tn. 12.
Schulz		S.	M. J. & C.	Maple Creek Tn. P.
Shaftesbury		A	Edmonton	Peace River crossing Hasting Tn.

OFFICE.	COUNTY	PROV.	DISTRIBUTION.	
Scona	Strath	Alta.	H. & Wain or Ed. <i>Holden</i>	Fr. Holden, Tu. Fri. 18.00. <i>See & S. 13.45</i>
Scarth	Bran	Man.	W. & V.	Dy. ex. Sun. trs. 11, 12.
Scotch Bay	Dauph	Man.	Winnipeg	Oak Point. Fr. Minnewakan, Tu. Sat. 14.00.
Scott	Battleford	Sask.	Riv. & Wain	Tri-weekly trs. 1, 2.
Seamo	Dauph	Man.	Winnipeg	Oak Point. Fr. Clarkleigh. <i>See M. Fri. Sat. 9.00.</i>
Seba <i>Aug to Grandford</i>	Edmonton	Alta.	Edmonton	Wabamun. Mon. Fri. 18.00.
Sedgewick	Strath	Alta.	H. & W.	Dy. ex. Sun. trs. 225, 226.
Sedley	Qu'App	Sask.	S. & R.	Dy. tr. 9, 10.
Seeburn	Marq	Man.	W. & Y.	Binscarth. Sat. 11.00.
*Selkirk	Selkirk	Man.	Winnipeg	{ Dy. tr. 158, at E. Selkirk Stn. Dy. ex. Sun. 14.00. Dy. tr. 163, C.P.R.
Semans	Humb	Sask.	Riv. & Wain	Tri-weekly trs. 1, 2.
Seven Persons	Med. Hat	Alta.	M. H. & N. <i>Hal.</i>	Dy. tr. 213.
<i>low</i> Seward	Moose Jaw	Sask.	M. J. & C.	Dy. tr. 1. <i>See to Beverly Stn.</i>
<i>low</i> Sewell	Por. la P.	Man.	W. & M. J.	Dy. trs. 11, 12. <i>(C. Harvey)</i>
Seymour	Edmonton	Alta.	Edmonton	Mon. Wed. tr. 83.
Shadeland	Lisgar	Man.	W. & N.	Darlingford Mon. Thur. 12.45.
Shanawan	Maed	Man.	G. & W.	Dy. ex. S. trs. 113, 114.
Shandro	Victoria	Alta.	H. & E.	Lamont. Fr. Whitford, Thur. 12.00. <i>See - Fri. S.</i>
Sheho	Mack	Sask.	{ W. & Y. <i>Yorkton</i> W. & H. <i>Invermay</i> W. & H. <i>Campana</i>	{ M. W. F. tr. 187. Sheho Buch. M. W. Sat. 13.30. See S. to 186.
Shell Brook	Pr. Albert	Sask.	{ R. & P. A. } { W. & P. A. }	Prince Albert Mon. Thur. 8.00.
Shellmouth	Marq	Man.	W. & Y.	Russell. Wed. Sat. 9.00.
Shepard	Calg	Alta.	M. J. & Cal	Dy. trs. 2.
Sheppardville	Souris	Man.	W. & N.	Boissevain. Tu. Fri. 9.00.
Shevlin	Marq	Man.	W. & H.	Dy. trs. 1, 2.
Shillingthorpe	Mack	Sask.	W. & H.	Togo. Sat. 13.00.

T
U
V
W
Y
Z

OFFICE.	COUNTY.	PROV.	DISTRIBUTION.		
Shining Bank		A.	Edmonton	Wolf Creek	Pri. 8.
Simpson		S.	Tur-Wain	Watrous	M. Fr. 14.30
Silberton		M.	W. S.	Neepawa Russell	M. W. Fr. to 17 to 18. T. T. S.
Sidewood		S.	M. J. & C.		M. W. Fr. to 13
Silverwood		S.	W. & M. Jaur	Wapella	S. 7. 30
Spitchley		S.	H. P. M. J.	Fouleau	New Barron S. 11.30
Shortfalls		S.	T. & G.	Carcivalo	S. 12.

OFFICE.	COUNTY	PROV.	DISTRIBUTION.		
Shipperlay	Macd	Man.	W. & S. <i>No. 1.</i>	Starbuck	Fri. 10.00 <i>11.00</i>
Shoal Lake	Marq	Man.	W. & Y.		Dy. trs. 103, 104.
Sidney	Por. la P.	Man.	W. & M. J.		Dy. trs. 11, 12.
Siebertville	Calgary	Alta.	C. & E.	<i>Carstairs</i> Didsbury	<i>Di. & S.</i> Mon. Thur. 9.00.
Sifton	Dauph	Man.	W. & P. A.		Trs. 3, 4.
Siglunes	Dauph	Man.	Winnipeg	Oak Point	Fr. Dog Creek, Thur. 13.00.
Silton	Regina	Sask.	R. & P. A. <i>No. 1.</i>	Lumsden	Fri. 12.00.
Silver Creek <i>Aug. 9.</i> <i>Silverton</i>	Marq	Man.	W. & Y.	Russell	Fri. 12.00. <i>Nov 8</i>
Silver Grove	Pr. Albert.	Sask.	R. & P. A.	Duck Lake	Fr. Wingard, Mon. Thur. 12.00.
Silver Park	Humb	Sask.	W. & P. A.	Melfort	Fr. So. Melfort, Wed. & Sat. 10.30.
Silver Plains	Prov.	Man.	Winnipeg		Dy. tr. 5, C.N.R.
Silver Stream	Pr. Albert.	Sask.	W. & P. A.	Tisdale	Wed. Sat. 8.00.
<i>Nov. 2</i> Simons Valley	Calg.	Alta.	Calgary		<i>Nov 8</i> Wed. Sat. 14.00. <i>Sund to Calgary</i>
Sinclair Station	Brand	Man.	S. & R.		Dy. trs. 9, 10.
Sinnett	Humb	Sask.	K. & S. <i>3 to Sask.</i>	Lanigan	Sat. 11.00.
Sintaluta	Qu'App.	Sask.	W. & M. J.		Dy. trs. 11, 12, 96, 97.
Sion	Edm	Alta.	Edmonton	Riv. Qui Barre	Tu. 7.00.
<i>Nov 2</i> Skafse	Strath	Alta.	H. & W.	Camrose	Tu. Fri. 17.30. <i>Nov 2</i>
Skalholt	Por. la P.	Man.	W. & S.	Glenboro	Fri. 13.30.
Skaro	Victoria	Alta.	H. & E.	Lamont	Fri. 13.00.
Skibbereen	Moose Jaw	Sask.	M. J. & Cal.	Maple Creek	Fri. 7.00.
Skipton	Pr. Albert.	Sask.	R. & P. A.	Duck Lake	Wingard, Mon. Thur. 12.00.
Skull Creek	Moose Jaw	Sask.	M. J. & Cal.	Maple Creek	Fri. 7.00.
Slager	Qu'App.	Sask.	N. P. & M. J.	Macoun	Thur. 8.00.
Sluggett	Mack	Sask.	W. & H.	<i>Nov 8</i> Macoun	Sat. 8.00.
Smith Hill	Souris	Man.	W. & N.	Holmfield	Tu. Fri. tr. 43.
Smoky Lake	Victoria	Alta.	H. & E.	Lamont	Pakan, Tu. 13.00.

T
U
V
W
Y
Z

OFFICE.	COUNTY	PROV.	DISTRIBUTION.	
South Touchwood		S.	K + S.	Cupar McDonald Hills M. 10-30
South Valley		S.	W + A.	Finistree, Reshem T. 12-30
Sounding Lake		A.	S. + H.	Droost S. T.
Sovereign		S.	S + K	Zealandia Qu. 14
Spurgeon		S.	M. J. + C.	Maple Court Happyland S. 11.

OFFICE.	COUNTY	PROV.	DISTRIBUTION.		
Snake Creek. <i>Aug. 5. Angusville</i>	Marq.	Man.	W. & Y.	Russell	Fri. 12.00.
Sniatyn.	Victoria . . .	Alta.	H. & E.	Lamont.	Andrew, T.F. 8.00.
Snow Flake.	Lisgar	Man.	W. & N.	{ Larivière M.W. Fri. tr. 111, via tr. 119. M.W.F. tr. 177, Mowbray Breh.	
Soda Lake.	Victoria. . . .	Alta.	H. & E.		Vegreville. . . .
<i>closed</i> Solheima.	Red Deer. . . .	Alta.	C. & E.	Red Deer	Fr. Burnt Lake, Tu. Sat. 15.00. <i>via Reservoir</i>
<i>closed</i> Sollman	Victoria.	Alta.	{ H. & E. { H. & W	Chipman.	Tu. Fri. 7.30.
Solsgrith.	Marq.	Man	W. & Y	Camrose.	W. Sat. 8.00.
Somerset.	Macd.	Man.	W. & V		Dy. trs. 103, 104.
Sonningdale.	Battleford..Sask.		H. & E...	<i>Maxmont Folding.</i>	<i>Fr. P. Sat. 11.00.</i>
Sounding Creek.	Red Deer.. Alta.		S. & J.	<i>Stettler Pastor</i>	<i>Honeyville, Sat. 10.30.</i>
Souris.	Bran.	Man.	{ W. & S.		Dy. tr. 9.
			{ S. & R.		Dy. tr. 10.
			{ S. & E.		Dy. trs. 127, 128.
Sourisford.	Souris	Man.	W. & N	Coulter.	M.F. 19.30.
Souris Valley.	Qu'App.	Sask.	N. P. & M. J.	Weyburn	Fr. Goose Lake, Wed. Sat. 14.00.
South Bend <i>Aug 5. W. University</i>	Victoria.	Alta.	H. & E.	Vegreville	T. F. 7.00.
<i>closed</i> Southcote.	Regina.	Sask.	K. & S.	Strassburg Stn	Sat. 12.00.
Southey	Regina.	Sask.	K. & S.		Dy. trs. 129, 130.
South Fork	Moose Jaw.Sask.		M. J. & Cal.	Maple Creek	Fr. East End, Fri. 19.30.
South Junction.	Prov.	Man.	{ Ft. F. & W.		Dy. ex. Sun. tr. 2.
			{ B. L. & W. <i>E. & W.</i>	Emerson.	T.T.S. tr. 36.
South Melfort	Pr.-Albert.Sask.		W. & P. A.	Melfort.	Tu. Sat. 13.00.
<i>closed</i> Southton	Pr.-Albert.Sask.		W. & P. A.	Melfort.	Thu. 13.30.
So. Qu'Appelle	Regina.	Sask.	W. & M. J.		Dy. trs. 11, 12, 96,97.
Spalding	Humboldt..Sask.		W. & H.	Watson.	Tu. Fri. 8.00.
Sperling	Prov.	Man.	W. & V		Dy. trs. 11, 12.
Spicer.	Moose Jaw.Sask.		W. & M. J.	Pasqua	Fri 16.30.

T
U
V
W
Y
Z

OFFICE.	COUNTY	PROV.	DISTRIBUTION.	
Spruce Bluff		S	H + E	Paynton Merwin S. 13.30
Spinney Hill		S.	d	Maysmont. 7.8.10
Spooner		S.	W T + A	Tisdale Ridgevale M. 12
Springwater		S	Riv + Wain 2	Randis S. 15.

OFFICE.	COUNTY	PROV.	DISTRIBUTION.		
Spilstead.....	Strath.....	Alta.	H. & E. Wain. & Ed.	Chipman. Camrose.	Tofield, S. 8.00.
Spion Kop.....	Macd.....	Man.	Winnipeg.....	Teulon.....	Inwood, Fri. 12.
Spirit River.....	Edm.....	Alta.	Edmonton.....	Athabaska Landing.	Fr. Peace River Cross- ing, 29th of each month.
*Sprague.....	Prov.....	Man.	Ft. F. & W.....		Dy. tr. 102, C.N.R.
<i>closed</i> Sprattville.....	Saskatoon..	Sask.	R. & P. A.....	Girvin.....	Tu. Fri. 15.00. <i>sent to Girvin</i>
Spring Bank.....	Calg.....	Alta.	Calgary.....		Wed. Sat. 10.00.
Springbourne.....	Saskatoon..	Sask.	H. & E.....	Maymont.....	Luxenburg, Sat. 12.30.
Spring Coulee.....	Med. Hat..	Alta.	M. H. & N.....	Lethbridge.	M.W.F. tr. 2, Card- ston & Lethbridge Brch. Alta. Ry. & I. Co'y. Ry.
Spring Creek.....	Qu'App...	Sask.	W. & M. J.....	Moosomin....	Tu. Sat. 14.30.
Springdale.....	Strath.....	Alta.	C. & E.....	Ponoka.....	Tu. Fri. 7.00.
Springfield.....	Selkirk....	Man.	Winnipeg.....		Dy. tr. 96.
Spring Grove.....	Pr. Albert..	Sask.	H. & E.....	Dana.....	Hoodoo, W.S. 8.00.
Springhurst.....	Por. la P..	Man.	W. & Y.....	Franklin.....	Fri. 8 a.m.
Spring Lake.....	Strath.....	Alta.	H. & W.....	Daysland..	{ Tu. Sat. 12.30. Thu. 10.30.
Spring Point.....	Macleod..	Alta.	{ M. H. & N. } { Mac. & Cal. }	Macleod.....	Fri. 13.30 (S). Sat. 9.00 (W).
Springridge.....	Macleod..	Alta.	M. H. & N.....	Pincher Creek	Fishburn, Tu. 11.00.
Springside.....	Mack.....	Sask.	W. & Y.....	Yorkton.....	M.W.F. tr. 187, Wyn- yard Brch.
Spruce Creek.....	Daup.....	Man.	{ W. & H... } { W. & P. A. }	Dauphin.....	Sat. 12.15.
Spruce Grove.....	Edm.....	Alta.	Edmonton		T.T.S. tr. 83.
SpruceGroveCentre	Edm.....	Alta.	Edmonton		T.T.S. tr. 83.
Spruce Home.....	Pr. Albert..	Sask.	{ W. & P. A. } { R. & P. A. }	Prince Albert.	Fri. 13.00.
Spurgrove.....	Prov.....	Man.	Ft. F. & W.....		M.W.F. tr 2. T.T.S. tr. 1.
Spy Hill.....	Saltcoats .	Sask.	Riv. & Wain....		Tri. weekly trs. 1, 2.

T
U
V
W
Y
Z

OFFICE.	COUNTY	PROV.	DISTRIBUTION.	
Staplehurst		A.	H + E.	Lloydminster Fr. 15-30
Stone		S.	M. J. → C.	Mafle Creek; Stavel Creek Fri.
Stevenville		A.	do	Brooks Sta. Tue. —
Stafford Village		A.	M. H. + N.	Lethbridge Day. ex Sun.
Standard Hill		A.	H + E.	Maidstone Quectwick Th. 12.
Stanton		A.	M. H. + N.	Day ex Sun. to 313
Stanley Road		A.	Wain + Ed	Tofield S. 13-30
Stellina		S.	M. J. → C.	Swift Current Cananea S. 14.
Stanger		A.	Edmonton	Lac St Anne Fr. 13. 45
Stoford		S.	S + Quia	Zealandia Iron M. 11.
Steeledale		S.	M. J. → W.	Cutloot Hoston M. + Th. 5.

OFFICE.	COUNTY	PROV.	DISTRIBUTION.	
Stainsleigh	Red Deer	Alta.	Vick & Hard. Riv. & Wain.	Hayter. Chaplin Mon-Fri 7.00
Stand Off	Macleod	Alta.	{ M. H. & N. } { Mac. & Cal. }	Macleod Tu. 14.00.
Star	Victoria	Alta.	H. & E.	Lamont Mon. Thur. 8.00, Fri. 13.00.
Starbuck	Macd	Man.	W. & S. <i>No. 1.</i>	Dy. trs. 9, 10.
Star City	Pr. Albert	Sask.	W. & P. A.	T.T.S. tr. 3. M.W.F. tr. 4.
<i>close</i> Starleigh	Mack	Sask.	W. & Y.	Fr. Stornoway, Fri. 14.00. <i>to Saltcoats</i>
Starview	Battleford	Sask.	H. & E. S. Hard.	Millican Battleford T.F. 7.00, <i>Fri. 14.</i>
Stauffer	Red Deer	Alta.	C. & E.	Innisfail Markerville, Mon. Th. 8.00.
Staveley	Macleod	Alta.	{ Calgary } { Mac. & Cal. }	Dy. ex. Sun. tr. 238. Dy. trs. 239, 240.
Steep Creek	Pr. Albert	Sask.	{ R. & P. A. } { W. & P. A. }	Prince Albert Fr Cecil, Tu. 13.00.
Steinbach	Prov.	Man.	Ft. F. & W.	Dy. tr. 2, at Giroux Stn.
Stephenfield	Macd	Man.	W. & V.	Mon-Fri <i>day of Sun</i> trs. 11, 12
Sterlingville	Calgary	Alta.	C & E.	Carstairs T. F. 8.00.
Stern	Calgary	Alta.	C. & E. Calgary.	Didsbury Arm Sunny Slope, Mon. 11.00. M. W. F.
Stettler	Red Deer	Alta.	S. & L.	Dy. ex. Sun. tr. 228.
<i>close</i> Stevens	Saskatoon	Sask.	M. J. & O.	Outlook T.S. 8.00. <i>to Outlook?</i>
Stewart Valley	Moose Jaw	Sask.	M. J. & G.	Swift Current Sask. Ldg. Fri. 16.00. <i>Mon-Fri. 7.30</i>
Stewartwyn	Red Deer	Alta.	S. & L.	Erskine Sat. 7.00.
Stinson	Assa	Sask.	N. P. & M. J.	Weyburn Fri. 8.30
Stirling	Med. Hat.	Alta.	M. H. & N.	Lethbridge Dy. tr. 2, Cardston & Lethbridge Brch.
Stockholm	Saltcoats	Sask.	K. & S. <i>No. 1.</i>	Dy. trs. 129, 130.
Stocks	Victoria	Alta.	Edmonton	Atha. Ld'g. M. 13.30.
Stockton Station	Por la P.	Man.	W. & S.	Dy. trs. 9, 10.
Stonehenge	Moose Jaw	Sask.	Moose Jaw	Louville Leeville <i>Mon-Fri. 10.</i> 11-13.00
Stone's Corners	Strath	Alta.	C. & E.	Leduc Telfordville, Fri. 15.30

T
U
V
W
Y
Z

OFFICE.	COUNTY.	PROV.	DISTRIBUTION.	
Stoffington		A.	M. J. & C.	Bassano Tu. 8.
Stonycroft		S.	K & S.	Bulyea S. 11.
Sturgeon Creek		M.	Winnipeg	Dyest Sun.
Strig		A.	H & G.	Ramont Sacred Heart. Fr. 13.
Sunfield Str		A.	M. J. & C.	Dyest Trs. & Co.
Stowe chg to Brookings		S.	N.P. & M.J.	Wayburn Howard Tu & Sat. 15-30

OFFICE.	COUNTY	PROV.	DISTRIBUTION.	
Stonewall	Selkirk	Man.	Winnipeg	Semi-Dy. trs. 107, 165, Teulon Brch.
Stoneyroyd	Battleford	Sask.	Saskatoon. W. & M. J. <i>W. & M. J.</i>	Perdu Th. 8.00.
Stony Beach	Regina	Sask.	W. & M. J.	Pense Tu. Sat. 10.00.
Stonybrook	Qu'Appelle	Sask.	W. & M. J. <i>W. & M. J.</i> Winnipeg <i>Regina</i>	Glenavon, Sat. 13. 30.
Stony Hill	Dauph.	Man.	Winnipeg	Oak Point. Otto, Sat. <i>Fri.</i> 13.30.
Stony Lake	Battleford	Sask.	H. & E.	N. Battleford. Daysville, Sat. 12.30.
Stony Mountain	Selkirk	Man.	Winnipeg	Semi-Dy. trs. 107, 165, Teulon Brch.
Stony Plain	Edmonton	Alta.	Edmonton	Wed. Sat. 7.00.
Stornoway	Mack	Sask.	W. & Y.	Saltcoats. Fri. 8.00.
Stoughton	Assa	Sask.	S. & R.	Dy. trs. 9, 10.
Strand	Mack	Sask.	W. & H.	Canora Astwood, Fri. 17.00.
Strassburg St'n	Regina	Sask.	K. & S.	Dy. tr. 129, 130.
Strathcarrol	Qu'App.	Sask.	W. & M. J.	So Qu'Appelle. Dy. ex. Sun. at 8.00.
Strathclair Stat'n	Marquette	Man.	W. & Y.	Dy. trs. 103, 104.
*Strathcona	Strath	Alta.	{ C. & E. H. & E.	Dy. trs. 221, 223. Edmonton. Semi-daily.
Strathewen	Selkirk	Man.	Winnipeg	Stonewall. Thur. 7.30.
Strathmore	Calgary	Alta.	M. J. & Cal.	Dy. trs. 1, 2.
Streamstown	Victoria	Alta.	H. & E.	Lloydminster. M.F. 14.00.
Strome	Strathcona	Alta.	H. & W.	Dy. ex. Sun. trs. 225, 226.
<i>closed</i> Strongfield	Saskatoon	Sask.	M. J. & O.	Tu. 203, 204.
Stuartburn	Prov.	Man.	{ E. & W. B. L. & W.	Emmerson. T.T.S. tr. 36 C.N.R.
Sturgeonville	Edmonton	Alta.	H. & E.	Ft. Saskat' n. Tu. 8.00.
Sturgis	Mack	Sask.	W. & H.	Canora Fri. 8.00.
Sullivan Lake	Red Deer	Alta.	S. & L.	Engleton <i>Castor</i> Williston, Tu. 13. <i>Williston, Tu. 13.</i>
Summerberry	Qu'Appelle	Sask.	W. & M. J.	Dy. trs. 11, 12, 97.
Summerview	Macleod	Alta.	M. H. & N.	Pincher St'n. Sat. 14.00.

T
U
V
W
Y

OFFICE.	COUNTY	PROV.	DISTRIBUTION.	
Sundara.		A.	H & Ed.	Lanmont W. T. S. 13.
Sycamore		A.	H & W.	Day Island Spring Lake S. 15.
Sunnyvale		S.	Moose Jaw	Wentworth W. T. S. 13.
Sunnyview		S.	M J & C.	Swift Current Pinto Creek S. 15
Sunville		M.	W & H.	Glenella W. T. S. 14.
Sunnybrook		A.	H & C.	Bassano Rose Lynn. W. 10.
Sundown		M.	E. P. & W. H. & W.	Emerson W. T. S. to 36 S. Junction M. W. T. to 35
Sevan River Settlement		A.	Edmonton	Athabasca by way.

OFFICE.	COUNTY	PROV.	DISTRIBUTION.	
<i>closed</i> Sumner.....	Saltcoats..	Sask.	{ K. & S. } { W. & Y. }	Esterhazy... Sat. 7.30. <i>Sund to Esterhazy</i> Churchbridge. Fri. 10.00.
Sundial.....	Med. Hat.	Alta.	<i>M. N. or N.</i> Lethbridge.....	Iron Springs. Sat. 8.00.
Sundre.....	Red Deer..	Alta.	C. & E.	Olds..... Mound, Sat. 13.00.
Sunriebend.....	Edmonton..	Alta.	Edmonton..	Edison..... Pembina, Fri. 8.00.
Sunny Isle.....	Mack.....	Sask.	W. & P. A.	Swan River... <i>Pelly 9. 11.</i> Benito, M. 11.00.
Sunnymeade.....	Qu'Appelle.	Sask.	W. & M. J.	Whitewood... Tu. Fri. 12.30.
Sunset.....	Regina.....	Sask.	R. & P. A. <i>No. 1</i>	Find'ater... Sat. 12.30.
Sunnyslope.....	Red Deer...	Alta.	C. & E. <i>Calgary</i>	Didbury <i>Acme</i> Mon. & Th. 8.00 <i>in us Fr.</i>
Sutherland.....	Saskatoon	Sask.	Saskatoon <i>Y. & South.</i>	Dy. ex. Sat. tr. 1.50 C.P.R.
Swallowhurst....	Edmonton.	Alta.	Edmonton..	Edison..... Sat. 8.00.
Swan Lake.....	Macd.	Man.	W. & V.	Dy. trs. 11, 12.
Swanell.....	Humboldt	Sask.	K. & S.	Duval..... Sat. 8.00.
Swan River.....	Dauphin ..	Man.	W. & P. A.	Trs. 3, 4.
Swanson.....	Saskatoon..	Sask.	Saskatoon <i>Kind</i>	Delisle..... W. S. 16.00.
Swarthmore.....	Battleford.	Sask.	Saskatoon <i>S. & Wain</i>	Delisle <i>Tiffin</i> Tu. F. 8.00.
Sweet Valley.....	Med. Hat.	Alta.	M. J. & C.	Brooks Stn. ... Eyremore, Thu. 8.00.
Swift Current....	Moose Jaw.	Sask.	M. J. & Cal	Dy. trs. 1, 2, 96, 97.
Sylvania.....	Pr. Albert.	Sask.	W & P. A.	Fisdale..... Golburn Valley, Sat. 17.
Sylvan Lake.....	Red Deer...	Alta.	C. & E.	Red Deer... Fr. Burnt Lake, M.W.F. 16.30.

T
U
V
W
Y
Z

OFFICE.	COUNTY	PROV.	DISTRIBUTION.		
Therion		A.	H. & E.	Vegreville	St Paul de Melis M. 7 P. 14. St Paul de Melis M. 7 P. 14. + 8.17.30
Terence		M.	Brandon		M. W. P. to 16 C.N.P. P. P. S. to 15
Theresa		S.	M. J. & C.	Mortlach	Capital M. 10.30
Tide Lake		A.	do	Carleton Place	to 14.
The Hub.		A.	S. & L.	Caster	Haneyville S. 14.30
Thelma		A.	M. J. & C.	Irvine	P. 7.
Tahmage		S.	H. & E. S. & L.	Wayburn	S. 12.30

OFFICE.	COUNTY	PROV.	DISTRIBUTION.	
Taber	Med. Hat..Alta.	M. H. & N. <i>No. 1.</i>	Dy. trs. 213, 214.
Tako	Battleford..Sask.	Riv. & Wain	Tri-weekly trs. 1, 2.
Talbot	Red Deer..Alta.	S. & L.	Stettler <i>Castor</i>	Fr. Ingleton, Tu. Fri 7.00.
<i>closed</i> Tamarisk	Dauphin. . .Man.	W. & H.	Grandview	Sat. 13.00. <i>Send to Grand View</i>
Tantallon	Saltcoats . .Sask.	K. & S. <i>No. 1.</i>	Dy. trs. 129, 130.
Tapsco. <i>Ch. to Home</i>	Calgary. . .Alta.	C. & E.	Didsbury	Thu. 8.00.
Tate	Humb.Sask.	Riv. & Wain	Tri-weekly, trs. 1, 2.
Taylorboro	Humb.Sask.	K. & S.	Govan	Sat. 9.00.
Taylorville	Pr. Albert..Sask.	W. & P. A.	Beatty	Tu. 11.00.
Taylorville	AssaSask.	{ S. & E. } { Estevan }	Bienfait	Dy. ex. Sun. 10.30.
Taylorville	Med. Hat..Alta.	M. H. & N.	Lethbridge	Fr. Cardston, Tu. Sat. 14.00.
Telfordville	Strath.Alta.	C. & E.	Leduc	Fr. Calmer, Sat. 14.00.
Tees	Red Deer..Alta.	S. & L.	Dy. ex. Sun. trs. 227, 228.
Templeton	Strath.Alta.	C. & E.	Leduc	Telfordville, Tu. 15.30.
Tenby	Dauphin . .Man.	W. & H.	Dy. ex. Sun. trs. 1, 2
Tessier	Battleford..Sask.	{ P. & P. A. } { Saskatoon } { W. & S. }	Saskatoon	Fr. S. & S. 24 M. W. F. tr. 23 Goose Lake Sec. C. N. R.
Teulon	Selkirk... .Man.	Winnipeg...	Dy. tr. 167, Teulon Brch.
Tezorton	Moose Jaw..Sask.	Saskatoon <i>Winnipeg</i>	Zealandia	Fr. Ivor, W 8.11.00.
<i>closed</i> Thacker	Assa.Sask.	N. P. & M. J.	Halbrite	T. F. 12.00. <i>Send to Halbrite</i>
Thalberg	Prov.Man.	Winnipeg...	Beauséjour	Sat. 14.00.
The Gap	Calgary . .Alta.	C. & V. <i>No. 1.</i>	Dy. trs. 96, 97.
The Landing	Por. la P. .Man.	W. & Y.	Westbourne	Dy. ex. Sun. 11.30.
The Narrows	Dauphin. . .Man.	Winnipeg.	Oak Point	Fr. Scotch Bay, 2nd & 4th Wed. 7.00.
Theodore	Mackenzie..Sask.	W. & Y. <i>Sask.</i>	Yorkton	M. W. F. tr. 187, Wynyard Brch.
The Pas <i>Chag. to Le Pas</i>	Mackenzie .Sask.	W. & P. A.	Yorkton <i>Hudson Bay Jet.</i> Kinistino	Fr. Post a la Corne , about 22nd each month <i>day</i>

T
U
V
W
Y
Z

OFFICE.	COUNTY	PROV.	DISTRIBUTION.		
<i>Tranter</i>		<i>M.</i>	<i>Winnipeg</i>	<i>DeR Pouis</i>	<i>Manitowagan Tu. 12.</i>
<i>Transcona</i>		<i>M.</i>	<i>do</i>		<i>By est Sun. 9.</i>
<i>Tilley Stn</i>		<i>A.</i>	<i>M. L. & C.</i>		<i>" " " " 11</i>
<i>Tolstoi</i>		<i>M.</i>	<i>W. L. & W.</i>	<i>Emerson</i>	<i>T. T. S. to 36</i>
<i>Thompson</i>		<i>A.</i>	<i>M. H. M.</i>	<i>Seven Persons</i>	<i>W. S.</i>

OFFICE.	COUNTY	PROV.	DISTRIBUTION.	
Thigh Hill.	Macleod.	Alta.	M. H. & N. Mac. & Cal.	Churchbridge Stavelly Carmanagow m. Fr. & Fri. 9.00 c
Thingvalla.	Saltcoats.	Sask.	W. & Y.	Churchbridge. Fri. 14.00.
Thornhill.	Lisgar.	Man.	W. & N.	Dy. trs. 111, 112.
Thorsby.	Strath.	Alta.	C. & E.	Leduc. Buford, M. 10.30.
Three Hills.	Red Deer.	Alta.	C. & E. Calgary.	Didbury Alene Mon. Th. 8.00. m. w. f.
Thunder Creek.	Moose Jaw.	Sask.	M. J. & Cal.	Parkbeg. Tu. 8.00, Th. 10.00.
Thunder Hill.	Dauph.	Man.	W. & P. A.	Swan River. Kenville, M. F. 17.00. 16.00
Tilly.	Pr. Albert.	Sask.	W. & P. A.	Melfort. St. Brienc, Wed. 12.00.
Tilston.	Souris.	Man.	S. & R.	Sinclair Stn. Tu. Sat. 14.00. 13.00
Tinchebay.	Red Deer.	Alta.	S. & L.	Settler Castro Fr. N. D. de Savoie, Mon. 12.00.
Tindastoll.	Red Deer.	Alta.	C. & E.	Innisfall. Mon. Wed. Fri. Sat. 13.30.
Tiny.	Mack.	Sask.	W. & H.	Dy. ex. Sun. tr. 1.
Tiree.	Saltcoats.	Sask.	K. & S. No 1.	Neudorf. Tu. Sat. 8.30.
Tisdale.	Pr. Albert.	Sask.	W. & P. A.	Trs. 3, 4
Tofield.	Strath.	Alta.	H. & E. Manning Cd. H. & W.	Chipman. Camrose. Tu. Fri. 8.00. Wed. Sat. 8.00.
Togo.	Mack.	Sask.	W. & H.	Dy. trs. 1, 2.
Toiman.	Red Deer.	Alta.	C. & E.	Didbury Olds Trochu Wed. 12.30.
Tomahawk.	Edmonton.	Alta.	Edmonton.	Stony Plain. Mewassin, Tu. 7.00.
Tompkins.	Moose Jaw.	Sask.	M. J. & Cal.	Dy. trs. 1, 2.
Tongue Creek.	Macleod.	Alta.	Mac. & Cal.	High River. Sat. 13.30.
Totonka.	Marq.	Man.	W. & M. J.	Brandon. Fr. Oak River, Fri. 7.30.
Touchwood Hills.	Humb.	Sask.	Prairie Main W. & M. J.	Punzichy So. Qu. App. Mon. - Fri. 11.00. Wed. 11.00.
Toute Aides.	Dauph.	Man.	W. & H.	Makinak. East Bay, 12.00. Wed.
Traynor.	Battleford.	Sask.	Saskatoon W. Wilkie.	M. W. F. tr. 197, Wilkie Sec.
Treesbank.	Por. la P.	Man.	W. & S.	Dy. trs. 9, 10.
Tregarva.	Regina.	Sask.	{ Regina R. & P. A.	Lumsden. Fri. 9.30. Mon. 11.30.

U
V
W
Y
Z

OFFICE.	COUNTY	PROV.	DISTRIBUTION.		
Crossachs		S.	N. P. & M. J.	Weyburn Weyburn	T. & S. 255-256.
Turin		A.	M. H. & N.	Lethbridge	T. & S. 6-30. L. & S. Springs T. & S. 10-11
Tuscola		S.	Sax & Kind	Kinistone	Holbeck m. 12.30
Twickenham		S.	W. P. & A.	Weyburn	Weyburn S. 11.

was Brokenhill

OFFICE.	COUNTY	PROV.	DISTRIBUTION.	
Treherne	Macd.	Man.	W. & S.	Dy. trs. 9, 10.
Trenville	Red Deer	Alta.	S. & L.	Content. Fri. 8.00.
Tring	Victoria	Alta.	H. & E.	Kitscoby. Marwayne, Mon. 14.00
Tristram	Ded Deer	Alta.	S. & L.	Tees. Fri. 16.30.
Trochu	Red Deer	Alta.	C. & E.	Didbury Cld Fr. These Hills, Tu. & Fri. 9.30. 7.00
Truax	Qu'App.	Sask.	N. P. & M. J.	Rouleau Fr. New Warren, Mon. 14.00.
Tuffnell	Mack	Sask.	W. & Y. Sask.	Yorkton Shelo M. W. F. tr. 197, Wynyard Sec.
Tugaske	Moose Jaw	Sask.	{ M. J. & O. Moose Jaw	{ Tri-w'ky trs. 203, 204. T. T. S. tr. 251. Outlook Sec.
Tullisville	Moose Jaw	Sask.	M. J. & O.	Elbow. T. F. 13.00.
Tullymet	Saltcoats	Sask.	K. & S. P. Main	Stina Calcaros Tu & S. 8.00 Mon. Fri. 17.00
Tumbell	Marq	Man.	W. & H.	Roblin. Fri. 9.00.
<i>closed</i> Tupper	Daup	Man.	W. & H.	Plumas. Fri. 14.30.
Turner	Assa	Sask.	N. P. & M. J.	Macoun. Tu. Fri. 8.00
Turnhill	Moose Jaw	Sask.	M. J. & Cal.	Herbert. Fri. 13.30.
<i>closed</i> Turtle Mountain	Souris	Man.	W. & N.	Whitewater. M. W. F. 15.30.
Turtle River	Daup	Man.	W. & H. W. P. A.	Makinak. Tu. Fri. 7.00.
Tuxford	Moose Jaw	Sask.	{ M. J. & O. Moose Jaw	{ Tri-weekly, trs. 203, 204. T. T. S. tr. 251, Outlook Sec.
Twin Butte	Macleod	Alta.	M. H. & N.	Pincher Creek. Tu. Fri. 8.00.
Two Creeks	Marquette	Man.	W. & M. J.	Brandon. Fr. Miniota, Mon. Thur. 9.00.
Tynecastle	Regina	Sask.	R. & P. A. <i>Not</i>	Craik. Foote, Fri. 15.30.
Tyndall	Selkirk	Man.	Winnipeg	Dy. tr. 158, C.P.R.
Tyner	Moose Jaw	Sask.	Sask. River M. J. & C.	Blow Swift Current S. S. Sask. Ldg., Fri. 16.00.
Tyrol	Victoria	Alta.	H. & E.	Winnipeg Seaton Seaton Man. Fr. 12. Caskeyville, Fri. 7.00.
Tyvan	Qu'Appelle	Sask.	S. & R.	Dy. trs. 9, 10.

U
V
W
Y
Z

OFFICE.	COUNTY	PROV.	DISTRIBUTION.		
Uno Usherville Uptonberg was Upton		M. S. A.	Riverview W & H. M & M.	# Canora Pischer Creek	By ex. Sum. to Astwood 7.19.00 Tu. 9.00

OFFICE.	COUNTY	PROV.	DISTRIBUTION.	
<i>closed</i> Ubley.....	Battleford.Sask.	Saskatoon	<i>2. Alameda</i> Rison	<i>Marriott</i> Sat. 10.00. <i>9.25</i> <i>Send to Marriott</i>
Ulster.....	Strathcona.Alta.	<i>Wgins & Co</i> H. & W. H. & E.	Holden Camrose Chipman	<i>W.S. 13.45</i> W.S. 8.00. T.F. 7.30.
Umatilla.....	Dauphin...Man.	W. & H.	Gilbert Plains.	Fri. 9.00.
Una.....	Moose Jaw.Sask.	Moose Jaw....	Deanton	Thurs. 11.00 <i>Sun. 8</i>
Underhill.....	Souris....Man.	W. & V.....		Dy. trs. 11, 12.
Union Point.....	Prov....Man.	Winnipeg.....		M.W.F. tr. 5, C.N.R.
Unity.....	Batt....Sask.	Riv. & Wain.....		Tri-weekly trs. 1, 2.
Usona.....	Strathcona.Alta.	C. & E.....	Ponoka.....	Sat. 16.00.

U
V
W
Y
Z

OFFICE.	COUNTY	PROV.	DISTRIBUTION.		
Valleyo		A.	S + H. S. + R.	Provost Castor	Sounding Lake M. 12.30 Wheat Field Wed.
Vandura		S.	W + M J.	Regina	M. W. R. to 16 C.H. R. S. R. S. to 15
Verdent Valley		A.	M. J. + C.	Regina Altona	Calgary Museum M. 13 Edmonton
Vincelleste		M.	Winnipeg	Lower Fort Gary	M. 11.45
Victor		A.	S + R.	St. Asaph St. Asaph	St. Asaph Tu-F
Villefranche		S.	Moosejaw	Lewville	M. 14.
Vance		S.	South Winnipeg		M. W. R. to 115-116
Valley Centre		S.	South + Lind	Harris-Picks	S. 10.30
Vera		S.	Riv. + Wain		10y. to 1
Val Blair		S.	M J + C	Swift Current	H. D. + Burvergne S. 8
Valle Ste Claire		S.	do	do	Rac Pelletier M. 13.30
Valence		S.	do	Mothach	Rafliche M. 10.30
Vanesti		A.	H + S.	Afticoity	S. 19
Verndale		S.	W + H.	Humboldt	Revera Rolle M. 16.
Valley View		S.	H + S.	Cupar	S. 12

OFFICE.	COUNTY	PROV.	DISTRIBUTION.	
Valley	Qu'Appelle	Sask.	W. & M. J.	Moosomin... Tu. Fri. 13.30.
Valley River	Daup.	Man.	W. & P. A.	Trs. 3, 4.
Valparaiso	Pr. Albert	Sask.	W. & P. A.	Trs. 3, 4.
Vannes	Dauph.	Man.	Winnipeg	Oak Point. <i>Deer Horn. Mon. Fri. 13.00</i> Fr. Lundby Sat. 12.00.
Vanscoy	Saskatoon	Sask.	Saskatoon <i>7. Find</i>	<i>F. F. S. h. 24</i> M.W.F. tr. 23 Goose Lake, Sec. C.N.R. <i>7.30</i>
Vassar	Prov.	Man.	Ft. F. & W.	Dy. trs. 1, 2.
Vegreville	Victoria	Alta.	H. & E.	Dy. trs. 1, 2.
Veillette	Victoria	Alta.	H. & E.	Lamont... Saddle Lake, Sat. 14.00.
Velma	Lisgar		W. & N.	Snow Flake M.W.F. 9.15.
Venlaw	Dauph.	Man.	W. & H.	Gilbert Plains Sat. 13.15.
Venn	Humboldt	Sask.	Riv. & Wain.	Tri-weekly trs. 1, 2.
Verigin	Mack	Sask.	W. & H.	Dy. trs. 1, 2.
Vermilion	Victoria	Alta.	H. & E.	Dy. tr. 1, 2.
Vestfold	Dauph.	Man.	Winnipeg	Oak Point. Fr. Seamo, <i>Fri</i> Sat. 11.00.
Verna	Regina	Sask.	R. & P. A. <i>No 1</i>	Lumsden Fri. 12.00.
Vibank	Qu'Appelle	Sask.	S. & P. W. M. J. <i>Sedley Regina</i>	<i>W. W. F. 7.16</i> Fri. 12.00 <i>F. F. S. 6.15</i>
Victoria	Victoria	Sask.	H. & E.	Vermilion... Caskeyville, Fri. 7.00.
Vidir	Selkirk	Man.	Winnipeg	Gimli. Fr. Geyser, Mon. Fri. <i>Mon. Fri. 8.</i>
Viewfair	Battleford	Sask.	Sask. & Hard Riv. & Wain <i>Marklin Scott</i>	<i>Quinn. Tr. 15.45</i> <i>Mon. 8.00</i>
Viewfield	Assa	Sask.	N. P. & M. J.	Macoun. Sat. 14.00.
Viking	Strath	Alta.	H. & E. Wain & C. <i>Ranfurlly</i>	<i>Pro 41 - 7.2</i> Fr. Fri. 13.30
Villa Lea	Humboldt	Sask.	W. & M. J. <i>K. & S. Y. Sask.</i>	Lanigan. Jansen, Wed. 14.00.
Villeneuve	Edmon.	Alta.	Edmonton.	St. Albert... M.F. 14.00.
Viola Dale	Marq.	Man.	W. & M. J.	Brandon. Fr. Hamiota, T.T.S. 11.00.
*Virden	Bran.	Man.	{ W. & M. J. W. & V.	Dy. trs. 1, 2, 11, 12. Dy. tr. 11.
Viscount	Humboldt	Sask.	K. & S. Y. Sask.	Dy. ex. Sun. trs. 129, 130.

V
W
Y
Z

OFFICE.	COUNTY	PROV.	DISTRIBUTION.		

OFFICE.	COUNTY	PROV.	DISTRIBUTION.	
Vista.....	Por. la P. .Man.	W. & Y.....	Neepawa	T.T.S. tr. 17, C.N.R. Rossburn Sec.
Vita.....	Prov.....Man.	B. L. & W... } E. & W..... } Ft. F. & W..... }	Emerson.....	T.T.S. tr. 36, C.N.R.
Vonda.....	Saskatoon. Sask.	H. & E.....	So. Junction..	M.W.F. tr. 35.
<i>Sulcan</i>		<i>A. M H 5 N.</i>	<i>Lethbridge</i>	<i>High Hill Tr. 14. 30</i>

W
Y
Z

OFFICE.	COUNTY	PROV.	DISTRIBUTION.	
Wamock		S.	H & E.	Paynton P. 7.
Weirville		S.	W & T. A.	Firth Hills P. 13.
Walkerburn		M.	W & H.	Togo P. 13.
Wallard		S.	H & C.	Swift Current N. W. de A. S. 13.
Waldville		S.	do	Gull Lake S. 7.

OFFICE.	COUNTY	PROV.	DISTRIBUTION.	
Wabamun.	Edmonton..	Alta.	Edmonton..	W.F. tr. 43 P.P.S. tr. 87.
Wabaska	Edmonton..	Alta.	Edmonton	Athabasca L'g 2nd Mon. each month.
Wadena	Humb.	Sask.	W. & H..	Dy. trs. 1, 2.
Wahstao	Victoria. . .	Alta.	H. & E..	Lamont. Pakan, Fri. 13.00.
Wainwright.	Strathcona.	Alta.	Riv. & Wain.	Tri-weekly tr. 1.
Wakaw.	Humb.	Sask.	R. & P. A. ^{May Ea} Duck Lake ^{Dana}	Revised. Tu. Fr. 13 Tu. 8.00.
Wakopa.	Souris.	Man.	W. & N..	Holmfield. Tu. Fri. tr. 43, C.N.R. Wakopa Sec.
Waldeck.	Moose Jaw.	Sask.	M. J. & Cal.	Dy. tr. 97.
Waldersee.	Dauph.	Man.	W. & H..	Glenella. Fri. 13.00.
Waldheim.	Saskatoon..	Sask.	R. & P. A. ^{H. & E.} Rosthern ^{m. w. fr. tr. 43}	Tu. Fr. 14.00. ^{Saskatoon} ^{m. w. fr. tr. 75}
Waldorf.	Regina. . . .	Sask.	R. & P. A. ^{Med.}	Bethune. Fri. 8.00.
Waldron	Saltcoats. .	Sask.	Riv. & Wain.	Tri-weekly trs. 1, 2.
Wallace.	Mackenzie.	Sask.	W. & Y.	Yorkton. Fri. 13.00.
closed Wallindale.	Qu'Appelle.	Sask.	N. P. & M. J.	Weyburn. Trossachs ^{Do} Qu'Appelle, Sat. 15.30. ^{Send to Radwell}
Walpole.	Qu'Appelle.	Sask.	R. & W.	Trs. 133, 134.
Walsh.	Med. Hat. . .	Alta.	M. J. & Cal.	Dy. trs. 1, 2.
Wanda.	Strath.	Alta.	H. & W.	Daysland. Fr. Hastings Coulee, Mon. 13.00.
Wanganui.	Battleford.	Sask.	H. & E..	Maymont. Keatley, Sat. 12.00.
Wapaha.	Souris.	Man.	W. & N..	Boissevain. Sat. 8.30.
Wapella.	Qu'Appelle.	Sask.	W. & M. J.	Dy. ^{ex. Sun} trs. 11, 12. - 1 - 2.
Wardenville.	Battleford.	Sask.	H. & E..	Paynton. Tu. Fri. 8.00.
closed Warleigh.	Marq.	Man.	W. & Y.	Birtle. Sat. 16.30.
Warman.	Saskatoon..	Sask.	{ H. & E. R. & P. A.	{ Dy. trs. 1, 2. Dy. trs. 15, 16.
Warmley.	Assa.	Sask.	S. & R.	Kisbey. Tu. Sat. 11.00.
Warner.	Med. Hat. . .	Alta.	M. H. & N.	Lethbridge. Dy. ex. Sun. tr. 362.
Warwick.	Victoria. . . .	Alta.	H. & E..	Vegreville. Tu. & Fri. 8.00.

W
Y
Z

OFFICE.	COUNTY	PROV.	DISTRIBUTION.	
Welby		S.	Riv & Wain	Nos 1 - 2
Welbank		S.	M. J. & O.	Tugaska Central Route 8.10
Westdyke		S.	H & E.	Lashburn Sat. 13.
Waybrook		A	Edmonton	Legal 14. 15. 24. 5
Wenous.		S.	Moose Jaw	Wheaton 14. 15. 24. 5 14. 15. 24. 5
Wellsville		A	M H & N Mac & Cal	Macleod Tue & Fri. 14.
Webber		A	M H N.	Burdette Fri 8.
Webster		S	N P J & J S & T P	Weyburn Goose Lake 14 & 15.
Wenham Valley		A.	C & E.	Welaskeewin Geoford Thurs. 10. 15
Wibsdale		A	M J & C.	Carleton Place Fri. 20
Wasel.		A	H & E.	Lanmont 14 & 15.

OFFICE.	COUNTY	PROV.	DISTRIBUTION.	
Wascana	Regina	Sask.	W. & M. J.	Grande Coulee Sat. 10.00.
Waseca	Battleford	Sask.	H. & E.	Dy. ex. Sun. tr. 1. Dy. ex. Mon. tr. 2.
Waskada	Souris	Man.	W. & N.	Dy. tr. 111 via tr. 110 , Lyleton See. <i>sub.</i>
Wassewa	Souris	Man.	W. & N.	Boissevain Fri. 12.00 16.00
Water Glen	Red Deer	Alta.	C. & E.	Ponoka Wood River, Fri. 13.00
Waterton Mills	Med. Hat.	Alta.	Lethbridge <i>M.H.H.</i>	Cardston Caldwell, Tu. 14.00.
Watertown	Humb.	Sask.	K. & S.	Nokomis Tu. Sat. 8.00.
Watrous	Humboldt	Sask.	Riv. & Wain	Tri-weekly trs. 1, 2.
Watson	Humbolt	Sask.	W. & H.	Dy. ex. Sun. trs. 1, 2.
Wattsview	Marq.	Man.	W. & Y.	Birtle Tu. Fri. 8.00.
Wauchope	Assa	Sask.	S. & R.	Dy. trs. 9, 10.
Waugh	Edmonton	Alta.	Edmonton	Tu. 8.00.
Wavy Bank	Selkirk	Man.	Winnipeg	Stonewall <i>M. → Tu 13-15</i> Wed. Sat. 13-30.
Wavy Lake	Strath	Alta.	H. & W.	Stonewall <i>Stonewall</i> Debonair <i>Debonair</i> Fri. 13.00. <i>See File.</i>
Wawanesa	Bran.	Man.	{ W. & V } { W. & M. J. }	Belmont Dy. tr. 11 via tr. 45. Dy. tr. 45. Brandon Dy. tr. 46.
Wawota	Assa	Sask.	R. & W.	Trs. 133, 134.
Wentley <i>Wentley</i>	Victoria	Alta.	H. & E.	Mannville Fri. 8.00.
Webb	Moose Jaw	Sask.	M. J. & C.	Dy. tr. 97.
Weirhill	Assa	Sask.	S. & R. <i>S. & R. → W. & V.</i>	Stonewall <i>Stonewall</i> Arco <i>Arco</i> Sat. 8.00. <i>Confusion. 11.00.</i>
Weldon	Pr. Albert	Sask.	W. & P. A.	Kinistino Tu. Sat. 8.00.
Welling	Med. Hat.	Alta.	<i>M.H.H.</i> Lethbridge	Dy. ex. Sun. tr. 362, A. Ry. & I. C. Ry.
Wellsdale	Victoria	Alta.	H. & E.	Islay Dewberry, Wed. 16.00
Wellwood	Port la P.	Man.	W. & M. J.	Macgregor T.T.S. tr. 183, Varco Brch. C.P.R.
Welwyn	Qu'App.	Sask.	K. & S. <i>No. 1.</i>	Dy. trs. 129, 130.
Wessington	Red Deer	Alta.	S. & L.	Stettin <i>Dotha</i> Red Willow, W. S. 14.00.
Westbourne	Por. la P.	Man.	W. & Y.	Dy. trs. 103, 104.

Y
Z

OFFICE.	COUNTY	PROV.	DISTRIBUTION.		
Whitebear		S.	W. & P. A.	Swan River	Berito Tr. 13.
Wheat Valley		S.	M. J. & C.	Beverly Str.	Fri. 13.00
Wheat Centre		A.	do	Brooks Stn.	Egremore Tu. 8.
Wheat Belt		A.	S. & L.	Castor	Hanyville Tr. 7.
Whiteoak		M.	Winnipeg		Nov 22 Sun to 16 3-16 4
West End		S.	K. & S. Ho 1	Dubuo.	Fri. 13.
Westdale		A.	C. & E.	Wils	Ca. & Fri.
Whitebear		S.	M. J. & C.	Swift Current	7-7 Sask. Reg. S. 15.30
Warranton		A.	do	Bassano	Berry Creek W. 8.
Westerleigh		S.	M. J. & C.	Swift Current.	Tr. 7.
West Shore		S.	W. & H.	Wadena	But Lake Tr. 9.00
West Salisbury		A.	W. & Ed	Clover Bar.	Tu. - Fri. 10.

OFFICE.	COUNTY	PROV.	DISTRIBUTION.	
West Calder <i>also to Pangman</i>	Regina...	Sask.	N. P. & M. J...	Lang Weyburn Fri. 8.00. 13.
Westcott	Calgary...	Alta.	C. & E.....	Didsbury... Tu. Fri. 13.30.
Westerose	Strath...	Alta.	C. & E.....	Wetaskiwin.. W. S. 8.00.
West Gravelbourg <i>due to M^s Centre</i>	Moose Jaw.	Sask.	M. J. & C.....	Mortlach.... Gravelbourg, Mon. 13.00.
West Hall	Souris.....	Man.	W. & V.....	Underhill.. Mon. Fri. 11.00.
Westhope	Moose Jaw.	Sask.	M. J. & O.....	Outlook.... Tu. Sat. 13.00.
Westmoor	Humbolt..	Sask.	W. & M. J. <i>W. & M. J.</i>	So. Qu'Appelle <i>So. Qu'Appelle</i> Fr. Qu'Appelle, Mon. 14.00. <i>Fr. Qu'Appelle, Mon. 14.00.</i>
Westview	Moose Jaw.	Sask.	M. J. & Cal..	Caron..... Tu. Sat. 13.00.
Westward Ho	Red Deer..	Alta.	C. & E.....	Olds..... Tu. Fri. 12.00. <i>W. S.</i>
Wetaskiwin	Strath...	Alta.	C. & E.....	Dy. trs. 221, 222, 223, 224.
*Weyburn	Qu'App.	Sask.	{ N. P. & M. J. S. & R.....	Dy. trs. 5, 6. Dy. trs. 9 via tr. 253, Weyburn Br.
Wheatland	Bran....	Man.	W. & M. J.....	Brandon.... M. W. F. tr. 191, Lenore Brch.
Wheatwyn	Regina...	Sask.	K. & S.....	Markinch... Fri. 18.00.
Whitebrush	Red Deer..	Alta.	C. & E.....	Ponoka..... Wed. Sat. 8.00.
White Court	Edmonton..	Alta.	Edmonton..	Green Court.. Mon. 10.00.
Whitefish Lake	Victoria...	Alta.	H. & E.....	Lamont..... Fr. Saddle Lake, Wed. 8.00.
White Hawk	Mackenzie..	Sask.	W. & H.....	Canora.... Fri. 8.00.
White Lake	Moose Jaw.	Sask.	M. J. & C. <i>South Fork</i>	Swift Current <i>Swift</i> Penkill, Mon. 8.00. <i>S. F.</i>
Whitemouth	Selkirk....	Man.	Ft. Wm. & W...	Dy. trs. 96, 97.
White Sand	Mack.....	Sask.	W. & Y.....	Yorkton.... Fr. Springside, Fri. 11.30.
Whitewater	Souris.....	Man.	W. & N.....	Dy. trs. 111, 112.
Whitewood	Qu'Appelle.	Sask.	W. & M. J.	Dy. trs. 11, 12.
Whitford	Victoria...	Alta.	H. & E.....	Lamont..... Mon. Thur. 8.00. <i>Andrew Tu-Fri.</i>
Whitla	Med. Hat..	Alta.	M. H. & N <i>ha.</i>	Dy. ex. Sun. tr. 213.
Wiesville	Red Deer..	Alta.	C. & E.....	Lacombe... T.T.S. 8.30.
Wiggins	Battleford.	Sask.	R. & P. A. <i>Sask. & Rind</i>	Saskatoon. <i>Zealandia</i> Zealandia for Oliver, W.S. 12.00. m. & p.

Y
Z

OFFICE.	COUNTY	PROV.	DISTRIBUTION.		
Willowmoor		S.	H + E.	Battleford	Fr. 14.00
Wilderness		A.	do	Vermillion	Battleford S. 9
Willowview		M.	Winnipeg	Daulon	Bender Hamlet Fr. 15.
Wilhelmina		A.	S + H.	Macklin	S. 7.00
Windy Ridge		A.	M + H.	Winnipeg	Fr. 12.30
Wildern		A.	S. + L.	Custer	Cofeville Fr. 10.50
Wittmar		S.	Rest W do	Maryfield	As + P. about
Willis		S.	W + P - R + P R	Prince Albert	Shellbrook Fr. 13.

OFFICE.	COUNTY	PROV.	DISTRIBUTION.	
Wilbert.....	Battleford..	Sask.	H. & E..	Paynton. Tu. Fri. 8.00.
Wilcox.....	Regina...	Sask.	N. P. & M. J.	Dy. trs. 5, 6.
Wild Horse.....	Edmonton..	Alta.	Edmonton.....	Rich Valley Wesd 13.30 Belvedere, J. Massida, Th. 8.00.
Wild Oak.....	Dauph....	Man.	W. & Y.....	Westbourne.. Fri. 7.00.
Wild Rose.....	Pr. Albert.	Sask.	{ R. & P. A. } { W. & P. A. }	Prince Albert. Tu. Fri. 8.00.
Wilford.....	Dauph....	Man.	W. & H.	Gilbert Plains. Sat. 12.30.
Wilhelm.....	Regina....	Sask.	N. P. & M. J..	Rouleau. New Warren, Wed. Sat. 8.00.
Wilkie.....	Battleford.	Sask.	Saskatoon..	M.W.F. tr. 197, Saska- toon Sec. C.P.R.
Wilkie Bay <i>P.</i>	Regina....	Sask.	R. & P. A. <i>No. 1.</i>	Bethune Sat. 8.00.
<i>closed</i> Williston.....	Red Deer..	Alta.	S. & L.	Stettler. Ingleton, Tu. Fri. 7.00.
Willmont.....	Humboldt..	Sask.	{ W. & H. ... } { H. & E. ... }	Humboldt. ... Fulda, W.S. 12.00.
<i>closed</i> Willocks.....	Assa.....	Sask.	S. & R.	Arcola. Sat. 8.00. <i>(L. 11.00.00)</i>
Willowfield..	Battleford.	Sask.	H. & E.	Ruddell. Sat. 8.00.
Willowbrook.	Mack.....	Sask.	W. & Y.....	Yorkton. Tu. Fri. 8.30.
*Willow Bunch..	Moose Jaw.	Sask.	W. & M. J....	Moose Jaw. ... Thu. 14.00.
Willow Hill.....	Pr. Albert.	Sask.	W. & P. A....	Tisdale Sat. 13.00.
Willow Range. <i>sh. to</i> <i>Gratin</i>	Macdonald.	Man.	W. & P. A....	Dy. ex. Sun. trs. 1, 2.
<i>closed</i> Willows.....	Macleod. .	Alta.	Mac. & Cal....	Nanton. Sat. 14.00. <i>Send to Nanton</i>
Wilton Park....	Strath ...	Alta.	C. & E.	Leduc. Fr. Calmar, W. S. 14.00.
Wimborne.....	Red Deer...Alta.		C. & E.	Innisfail, W.S. Mayton, S. 10. Minot, T.B. 10.30.
Windthorst.....	Qu'App. .	Sask.	R. & W.	Trs. 133, 134.
Windygates.....	Lisgar....	Man.	W. & N.	Mowbray <i>See 7 Sat.</i> Mon. Fri. 9.00.
Wingard.....	Pr. Albert.	Sask.	R. & P. A.	Duck Lake.. Mon. Thur. 7.00.
<i>closed</i> Wingello.....	Saskatoon.	Sask.	M. J. & O....	Broderick Outlook Sat. 8.00.
Winkler.....	Lisgar....	Man.	W. & N.	Dy. trs. 111, 112.
Winlaw.....	Assa.....	Sask.	S. & E.....	Gainsborough. Fri. 8.00.

OFFICE.	COUNTY	PROV.	DISTRIBUTION.	
<i>Wiste</i>		<i>A.</i>	<i>S. & R.</i>	<i>Castor Enleigh Fri. 10.30</i>
<i>Wolf Creek</i>		<i>A.</i>	<i>Edmonton</i>	<i>in W. 7 n 43 also 12 miles per wk.</i>
<i>Winthorpe</i>		<i>S.</i>	<i>W. & R.</i>	<i>W. & R.</i> } <i>Shelby Brombury S 11.15</i>
<i>Winnington</i>		<i>A.</i>	<i>M. & C.</i>	<i>Brooklin</i> } <i>Stovick W. S. M. & T. 7.</i>

OFFICE.	COUNTY	PROV.	DISTRIBUTION.	
Winnifred.....	Med. Hat..	Alta.	M. H. & N	Dy trs. 213, 214.
*Winnipeg.....	Winnipeg..	Man.	
Winnipeg B'ch....	Selkirk....	Man.	Winnipeg.. ..	Dy. ex. Sun. tr. 163, C.P.R.
Winnipegosis.....	Daup.....	Man.	{ W. & P. A... .. W. & H.	Dauphin..... Mon. Thur. tr. 3, via tr. 65, Mon. Thur. tr. 65, Winnipegosis Br. C.N.R.
Winside.....	Moose Jaw..	Sask.	Moose Jaw.....	Deanton. Mon. 13.00.
Winterburn.....	Edm.....	Alta.	Edmonton.	Tu. Fri. 10.00.
Winton Hill.....	Battleford ..	Sask.	Saskatoon.. <i>Zealandia</i>	Glenhurst, Sat. 13.00.
Wishart.....	Humb.....	Sask.	<i>W. & M. J.</i> <i>St. Joseph</i>	<i>St. Joseph</i> <i>St. Joseph</i> St. Joseph, M. Th. 14.00.
Wittenberg.....	Red Deer..	Alta.	C. & E.	Lacombe..... Fr. Bentley, Wed. Sat. 7.00.
Wiwa Hills.....	Moose Jaw..	Sask.	M. J. & C.....	Morse. Hodgeville, Mon. 13.00.
Wolfe.....	Battleford..	Sask.	Saskatoon.. <i>St. Joseph</i>	M. W. F. tr. 197, C. P. R. Saskatoon Sec.
Wolfson.....	Humb.....	Sask.	R. & P. A. <i>No. 1</i>	Craik..... Fri. 8.00.
Wolfsheim.....	Humb.....	Sask.	Riv. & Wain. ..	Quinton..... Sat. 12.00.
Wolseley.....	Qu'App ..	Sask.	{ W. & M. J... .. R. & W.	Dy. trs. 11, 12, 96, 97. M.W.F. tr. 133.
Wood Bay	Lisgar ..	Man.	W. & N.	Dy. tr. 111.
Woodbend.....	Edmonton ..	Alta.	Edmonton.	Fri. 10.00.
Woodfield.....	Selkirk. .	Man.	Winnipeg.	Clandeboye.. Fr. Dunara, Sat. 12.00 <i>11-45</i>
Woodglen.....	Strath. .	Alta.	H. & W.....	<i>Stoney</i> <i>Dayland</i> Wavy Lake, Sat. 8.30.
Woodlands.	Macd	Man.	Winnipeg.. ..	Mon. Wed. Fri. tr. 9 Oak Point Sec.
Woodlea. <i>St. Joseph</i>	Por. la P....	Man.	W. & M. J. & R.	Douglas Stn. <i>St. Joseph</i> Fri. 15.00. <i>14 2</i>
Woodlight.....	Mack.....	Sask.	W. & H.	Canora..... Astwood, Sat. 18.00.
Woodmore.....	Prov.....	Man.	B. L. & W.....	Dominion City M.W.F. 8.00.
*Wood Mountain..	Moose Jaw..	Sask.	W. & M. J. .	Moose Jaw... Thu. 14.00.
Woodnorth	Ban.....	Man...	{ W. & M. J.. } W. & N.	<i>Regardon</i> <i>St. Joseph</i> Virden..... Fri. 15.00.
Woodridge.	Prov.....	Man.	Ft. F. & Wp'g..	Dy. ex. Sun. trs. 1, 2.

Y
Z

OFFICE.	COUNTY	PROV.	DISTRIBUTION.		
Wynnot		S.	Rus + Wain	Punnichy	Mr. G. H.
Wroxton		S.	W. Thorne	Saltcoats	Mr. G. H.
Wrightville		S.	M.J. + Cal.	Gull Lake	Amelia W. H.
Wordsworth		S.	Rest + W. Ols.	Maryfield	

OFFICE.	COUNTY	PROV.	DISTRIBUTION.	
Wood River.....	Red Deer...Alta.	C. & E.....	Ponoka.....	Tu. Fri. 8.00.
Woodroyd.....	Selkirk....Man.	Winnipeg.....	Stonewall....	Thur. 7.30.
Woodside.....	Port la P. Man.	W. & Y.		Thur. tr. 103.
Woolchester..	Med. Hat..Alta.	M. J. & Cal...	Medicine Hat.	Fri. 7.45.
Woonona.....	Macd.....Man.	Winnipeg.....	Woodlands...	Fri. ^{Sat.} 14.00.
Workman.....	Assa.....Sask.	S. & E.....	Gainsborough.	Tu. Fri. 13.00.
<i>closed</i>	Wortley Plains...	Humboldt. Sask.	Riv. & Wain...	Semams..... Sat. 8.00. (<i>Summer</i>)
Wostok.....	Victoria...Alta.	H. & E.....	Lamont.....	Mon. Thur. 8.00
Wycollar.....	Battleford. Sask.	H. & E.....	Lashburn....	Sat. 8.00.
Wynyard.....	Humboldt. Sask.	W. & Y. Sask.	Winnipeg Yorkton	27-3-187 M. W. F. to 187, Wyn- yard Sec.

Y
Z

OFFICE.	COUNTY	PROV.	DISTRIBUTION.		
Garbo		S.	R. + Wain		Nos 1 - 2
Touker		S.	do		P. S. to M. W. to 2
Yeomans		S.	N.P. + M.J.	Weyburn	Tue - Sat to 255-256.
Selwood		A	M.H. + N.	Peth bridge	Champion Fri: 13
Youngstown		A.	M.J. + C.	Passano	Stuppington W. 15.

OFFICE.	COUNTY	PROV.	DISTRIBUTION.	
Yarrow <i>chg. to Uptonburg</i>	Macleod. . . .	Alta.	M. H. & N.	Pincher Creek. Tu. 9.00.
Yellow Grass.	Regina.	Sask.	N. P. & M. J.	Dy. trs. 5, 6.
Yeoford.	Strathcona. Alta.	Alta.	C. & E.	Wetaskiwin. <i>W.S.S. Westrose, Sat. 17.00.</i>
*Yorkton.	Mack.	Sask.	W. & Y.	Dy. tr. 103.
Young.	Humboldt. Sask.	Sask.	Riv. & Wain.	Tri-weekly trs. 1, 2.
Yule Meadow	Strathcona. Alta.	Alta.	C. & E.	Millet. Fri. 10.00.

Y
Z

OFFICE.	COUNTY	PROV.	DISTRIBUTION.		
Gawale		A	H. & C.	Lanmont	Andrew T. 10.30
Ghoda		M	P L W S W F W W.	Emerson S. Junction	} Vita Sat.
Geneti		9.	New Britain		dy 10 Sun. to 3.

OFFICE.	COUNTY	PROV.	DISTRIBUTION.	
Zealandia.	Battleford..Sask.	Sask. Prov. K. & S. R. & P. A. M. J. & O.	Saskatoon. Outlook.	M.W.F. tr. 87, Goose Lake Sec. C.N.R. Tr. Sat. 8.00.
Zelma.	Humboldt.Sask.	Riv. & Wain...		Tri-weekly trs. 1, 2.
Zenith.	Red Deer..Alta.	S. & L.	Stettler. B. & H.	London Lake, Sat. 10.00. mm 8
Zorra.	Mack.Sask.	W. & H.	Togo.	Shillingthorpe, Sat. 13.00.

11

42

550420c

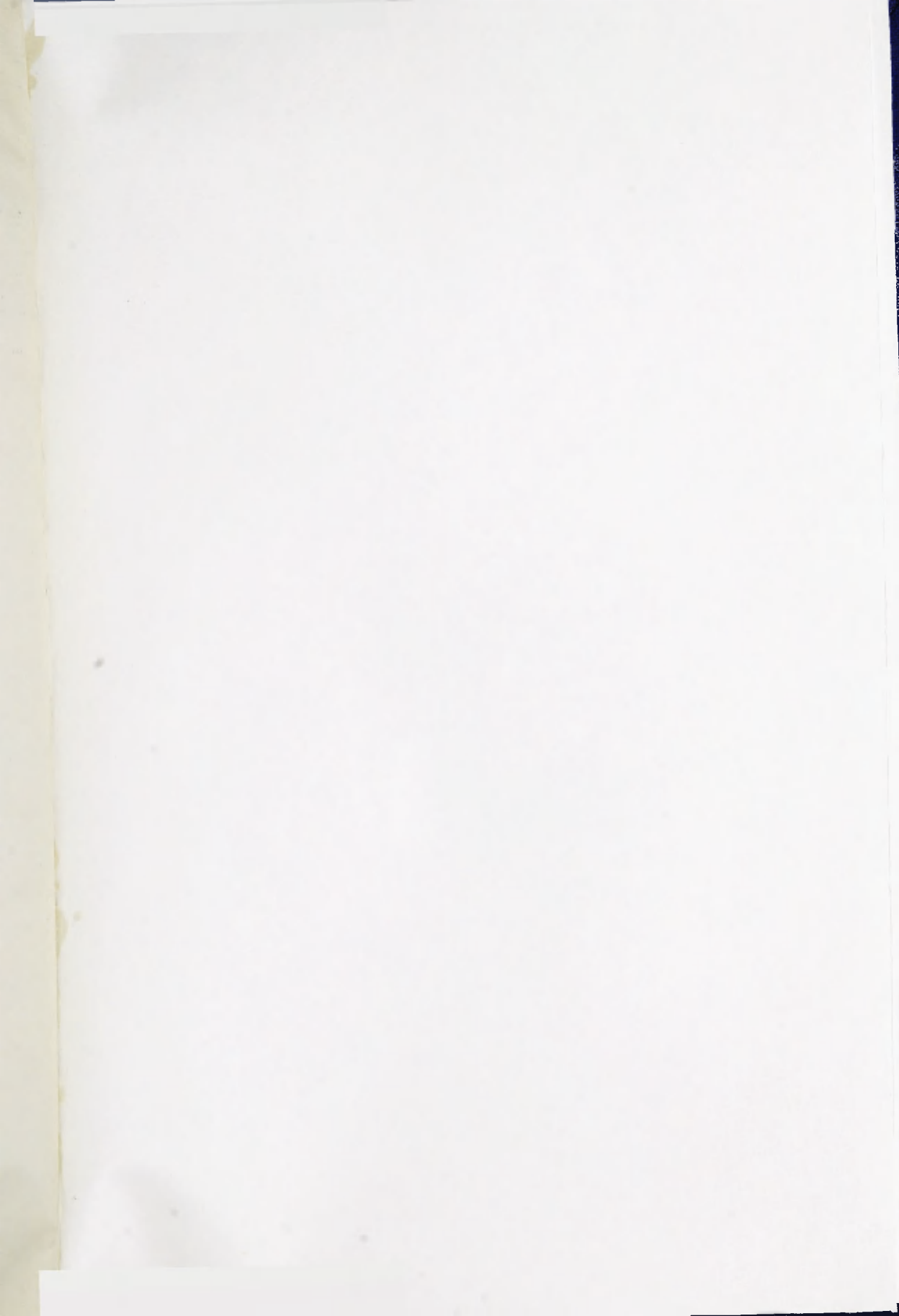



HE 6517 C253 C36
1909

REFERENCE

Author - Auteur

Canada. Post Office Dept.

Title - Titre

Distribution List
Man. Sask. Alta
1909

REFERENCE





GretagMachbeth™ ColorChecker Color Rendition Chart